SEPTEMBER 13, 1958

The Blood-Horse

A WEEKLY MAGAZINE DEVOTED TO THE TURF

In This Issue

The 2-Year-Olds Stand Inspection

RICH TRADITION The Spinaway Winner.

LEXINGTON, KY., VOL. LXXVI, NO. 19

20 Cents a Copy
$7.00 A YEAR

NANTALA

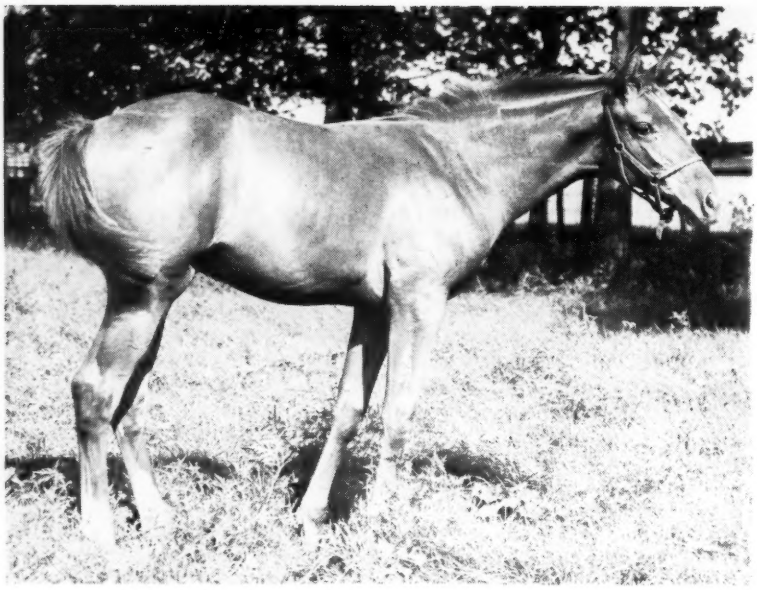

Ch. c. by Nantallah—Chickstone, by *Hypnotist II. Out of winner and dam of good winners. Second dam produced three to place in stakes plus Chatter Maid, dam of stakes winner Quillo Maid. Second dam, Stonechat, was half-sister to *Brocatelle (dam of Toro, Brocado, Good Goods) and June Rose (dam of three stakes winners).

Ch. c. by Nantallah—War Bird, by War Admiral. Out of dam of three winners from four foals to race including Commendation, 2nd Fall Highweight H. Second dam is stakes winner On Her Toes, dam of stakes winner Get Off and of Wai Jitters, dam of three stakes winners.

CLAIBORNE FARM IS THE HOME OF:

*AMBIORIX
BOLD RULER
*COURT MARTIAL
DARK STAR
DEDICATE
DOUBLE JAY
FLYING FURY
HILL PRINCE
NANCE'S LAD
NANTALLAH
*NASRULLAH
*PRINCEQUILLO
TO MARKET
*TULYAR
*TURN-TO

LAH'S *foals*

Here are some of the members of Nantallah's first crop of foals which arrived this year. They speak for themselves . . . for their sire.

Nantallah is one of the fastest sons of *Nasrullah. He won his first start when he ran five furlongs in :59⅗ — fastest time of the year at Jamaica — was a head and neck off Polly's Jet and Getthere Jack in the Belmont Juvenile. In the National Stallion Stakes — run in the second fastest time of its history — he was headed at the finish by Polly's Jet with Nail third. An off-track injury ended his juvenile career.

At three Nantallah won at Hialeah in 1:10, 1:10⅖, and 1:10⅘ . . . he was considered a prime contender for the Flamingo when an injury ended his career. He entered the stud at Claiborne in 1957 with a full book.

Ch. c. by Nantallah—Vestment, by Pavot. First foal from Vestment, winner in new American record time for six furlongs in 1:07 at Belmont. Vestment is half-sister to Signal (2nd Delaware Oaks) and half-sister to Edified (2nd Selima Stakes and dam of top stakes winner and sire Primate).

NANTALLAH, bay, 1953
- *Nasrullah
- Shimmer
  - Flares
  - Broad Ripple

B. c. by Nantallah—Happy Song, by Bless Me. Out of producing half-sister to stakes placed Ramrod and Rico Plata and to El Mono, winner Widener and McLennan Handicaps. Second dam is half-sister to Market Wise and Too Timely.

1959 Fee

$1,000 Live Foal

(Property of

Starmount Stable and Claiborne Farm)

Claiborne FARM

A. B. Hancock, Jr., Paris, Ky., Phone 393

Keeneland Fall Sale of YEARLINGS Oct. 16-24

687 head to be offered . . . nine opportunity packed sessions being held during the Keeneland Fall Race Meeting. Make a date to buy 'bargain" yearlings. (No sale on Sunday.)

GOOD Horses are Sold at Keeneland In the Fall!

for example — LAFFANGO

SOLD — Keeneland Fall Sale In 1951

SELLING PRICE — $4,600

EARNINGS — $198,480

BREEDERS' SALES Company Inc.

LEXINGTON KENTUCKY

WILLIAM S. EVANS
Gen. Mgr.

GEORGE SWINEBROAD
Exec. Vice-President

KEENELAND FALL SALE OF BREEDING STOCK — 525 head including Broodmares, Weanlings, Stallions and horses of other ages, excepting yearlings. OCTOBER 27-29.

yearlings by

NATIVE DANCER

at Saratoga:

Dk. b. or br. c. by Native Dancer—Dark Display, by Display	$41,000
B. f. by Native Dancer—Almahmoud, by *Mahmoud	$35,000
Ch. f. by Native Dancer—*Resurgam, by The Phoenix	$31,000
Ch. c. by Native Dancer—Brazen Brat, by Sky Raider	$28,000
Br. f. by Native Dancer—*Fleur Bleue, by Deux pour Cent	$26,000
Dk. b. c. by Native Dancer—Rytina, by Milkman	$25,000
B. f. by Native Dancer—Say Blue, by Blue Larkspur	$25,000

at Keeneland:

Ro. c. by Native Dancer—No Strings, by Occupation	$50,000
Ch. f. by Native Dancer—*Misdemeanour, by *Court Martial	$ 8,500

TOTAL: $269,500
AVERAGE: $29,944

THE HIGHEST AVERAGE OF ALL YEARLING SIRES IN 1958

SAGAMORE FARM Glyndon, Md.

Seventh Annual

GARDEN STATE YEARLING SALES

Monday, September 22

Tuesday, September 23

7:30 Evenings

Approximately

135 YEARLINGS CONSIGNED

"For Late Purchase and Early Racing"

GARDEN STATE PARK, Camden, N. J.

FASIG-TIPTON COMPANY, Inc.

Humphrey S. Finney, President

3 East 48th Street
New York City 17, N. Y.
MUrray Hill 8-1897

MONDAY NIGHT OCT. 27 AT THE KEENELAND FALL SALE

Crown Crest COMPLETE DISPERSAL

IMPORTED ENGLISH BREEDING AT ITS HIGHEST QUALITY

*BRAY MELODY, ch., 1942, by Coup de Lyon—Painter's Song, by Gainsborough. Dam of four excellent English stakes winners including Happy Laughter, Classic winner and best 3-year-old of her year.

IN FOAL TO HASTY ROAD

IN FOAL TO HASTY ROAD

*LINARIA, ch., 1943, by Turkhan—Lindos Ojos, by Buen Ojo. Winner of the Irish Oaks and dam of the stakes placed Lycidas. *Linaria is a half-sister to Priorate (Eclipse S.), and two stakes producers.

*UMIDZADEH, b., 1940, by Umidwar—Mir Zadeh, by Solario. *Umidzadeh won the Beresford Stakes at two, and is the dam of three top English stakes winners. Out of a sister to the dam of the great Tehran.

IN FOAL TO ONE COUNT

Crown Crest

Mr. and Mrs. Howard Reineman
Russell Cave Pike Lexington, Ky.
Phone 5-1876

TO BE SOLD MONDAY AFTERNOON OCT. 27—

BROODMARES OWNED BY CROWN CREST AND:

CAVE SPRING FARM, ELKHORN FARM, FAIR TRIAL FARM, MARLENDALE FARM, WM. B. ROBINSON and ROBERT WHITNEY

GREAT CIRCLE stakes winner of $285,870

***BEAU PERE, the sire:**

Led the Australian-New Zealand sire list three times. Led the 2-year-old sire list and ranked high on the General sire list in this country, and sire of the dam of Swaps, Cover Up, Selector, etc.

HEMISPHERE, the dam:

Stakes winner and stakes producer, and half-sister to the great race mare Honeymoon. Great Circle's first four dams have produced stakes winners including Whirlaway, Osmond, Reaping Reward, etc.

Fee $1,000 Live Foal

MANCHESTER FARM

DUVAL A. HEADLEY

Rice Pike, Lexington, Kentucky Telephones: 4-4775 or 4-4776

Property of
John de Blois Wack

THE COVER HORSE

Rich Tradition, a 2-year-old bay filly by the 26-year-old Rosemont out of the good runner Legendra, is among the top flight of her division. The best racing of her brief career was done at Saratoga, where she won the Schuylerville and Spinaway Stakes.

A half-sister to Hasty Doll, Rich Tradition was foaled March 31, 1956, at Mr. and Mrs. Taylor Hardin's Newstead Farm. She was the fifth foal of her dam, a sister to Pictor.

Her breeder and owner, Christopher T. Chenery, is especially strong in the 2-year-old divisions this year. Also in his stable is First Landing, which may prove to be the best of the colts.

The Blood-Horse

Published weekly with an additional issue in January

Subscription Rates: United States and possessions, $7 a year; Canada, $8; other countries, $10. All subscriptions payable in advance.

Change in Address: Must reach *The Blood-Horse* office one week before publication date.

Advertising Rates: Complete rate card on application. Advertising copy deadline is Friday of the week preceding publication.

Address Communications to: The Blood-Horse, P. O. Box 1520, Lexington, Ky. Office, 216 East High Street. Telephone, 2-4920.

Entered as second-class matter June 30, 1928, at Post Office at Lexington, Ky., under act of March 3, 1879.

W. S. Welsh Printing Co.

Statistics in this publication relating to results of races in North America are compiled from *Daily Racing Form* Charts, by special arrangement with *Triangle Publications, Inc.*, the copyright owners of said charts. Reproduction prohibited.

The Blood-Horse is published by the American Thoroughbred Breeders Association, Inc.

A. B. HANCOCK JR., president; WILLIAM DU PONT JR., chairman of the board; L. L. HAGGIN II, vice president; CLARKSON BEARD, treasurer; GAYLE A. MOHNEY, secretary; ALEX BOWER, field secretary; J. A. ESTES, research director.

Trustees: Dr. Eslie Asbury, Clarkson Beard, Leslie Combs II, William du Pont Jr., L. L. Haggin II, A. B. Hancock Jr., W. Arnold Hanger, Robert J. Kleberg Jr., Henry H. Knight, Edward Lasker, Daniel Van Clief, and Alfred G. Vanderbilt.

STAFF: *Editorial*—J. A. Estes, editor; Warren Schweder, managing editor; Dan M. Bowmar III, Art Baumohl, Gay Reynolds. *Advertising*—William B. Worth, manager; E. F. Ellis Jr., Mary W. Cassell. *Business and Circulation*—Dan M. Bowmar, manager; Helen Johns, Helen J. Abbott, Dorothy Sutherland, Nellie Baker, Ruth Ann Cochran. *Research and Cataloguing*—Frances M. Kane, Ruth V. Hagyard, Sarah Floyd, Mary Palmer, Marty Gibson, Doris Jean Waren. *Current Statistics*—Nancy Garr, Reba Fowler, Jackie Baker. *Photographer*—J. C. Meadors.

Brookside Research Laboratories

NEW KNOXVILLE, OHIO

Soil, Plant and Animal Nutrition Laboratory Service

Announces the placement of Andy Skapura as service representative and consultant for Kentucky — in order to better serve our 65 horse farm members in the area.

Andy Skapura, service director for Brookside for the last 8 years, now is located permanently in Lexington. For full information on what membership in the Brookside Farms Laboratory Association can mean to you, call or write him at the address below.

ANDY SKAPURA

1056 Della Drive **Phone 7-4068**

LEXINGTON, KY.

ANDY SKAPURA

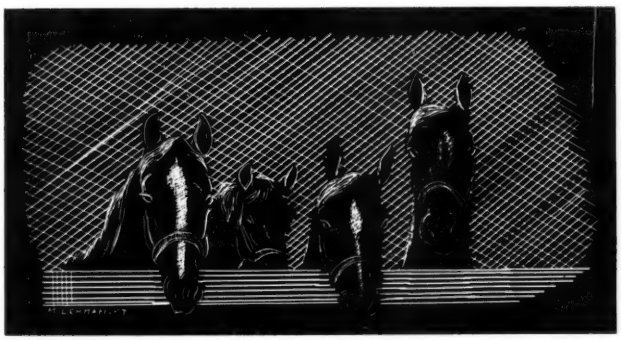

Just as important —

quality breeding — quality feeding

"Heavy Race Horse Oats — Our Specialty"

LAWRENCE BREWER & SON

CORNER W. 3RD AND GEORGETOWN ST., LEXINGTON, KY. **PHONE 2-3477**

These Five County Delights Went to Market

and 55 weeks later all had won

Jonabell Farm took five County Delight yearlings to the Saratoga yearling sales in 1957. Two were raised at Jonabell for patrons of the farm and three were bred, raised and sold by Jonabell Farm for its own account.

FIFTY-FIVE WEEKS LATER all five had won. King's General won his first start at Santa Anita in February, has won two more races since. Donlite won his first start at Woodbine, has won again since. The three Jonabell yearlings were Merrybrook, winner in New Jersey; Trancelike, winner at Belmont; and Roving Gypsy, winner from a field of 28 at Belmont on September 5.

. . . see what you can do with the County Delights! Oh yes, they have won stakes at 1¼ miles as 3-year-olds in 1958, too.

*COUNTY DELIGHT, b. h., 1947, by Count Fleet—Matriarch, by *Sir Gallahad III*

1959 Fee $500 Live Foal (Property of Rokeby Stable)

Jonabell Farm

JOHN A. BELL III, Bowmans Mill Pike, Lexington, Ky. Phone 4-4697

NEWS OR NOT

One Vote for Adrian

It was noted with inconsiderable interest that the board of directors of the Horsemen's Benevolent and Protective Association was giving favorable consideration to an HBPA Hall of Fame.

What the sport needs, of course, is more halls of fame. Pimlico has one and the TRA has one, but these obviously aren't enough to go around. It is only fair and square that the HBPA have their own.

An even better test of resourcefulness, however, would be a Clerks of Scales Hall of Fame, or, better still, a Hot Walkers Hall of Fame.

Hot walkers, timid, silent-suffering souls, never would presume to build a shrine to themselves, but it could be done. Matter of fact, it should be done.

We think everyone should get what's coming to him. Yes, sir.

Our own candidate for a Hot Walkers Hall of Fame would be Adrian Ludwig Sadi, who walked Spiritual Disorder and Shodbackwards for Solly Levy and son Erin. Scarcely anyone remembers Adrian.

The HBPA has proved it can take care of its own, but who is going to take care of boys like Adrian?

Well Rounded Book

Many of the best lectures given at the Stud Managers Course, held annually at the University of Kentucky from 1951 to 1954, have been revised and are now available in book form. The cost is $3.50, and orders may be placed by writing the Stud Managers Course, Box 1520, Lexington, Ky.

The forward says that the "various chapters were chosen as providing a well rounded fund of information for the working farm manager, and particularly for those located in areas where specialized veterinary assistance is not readily available. However, the qualifications of the various contributors is such that any horseman, wherever located, will find much useful material."

There are sections on stallion records, preparation of yearlings for sale, farm hygiene, respiratory diseases, pedigrees, training, shipping, feeding, etc.

It really ought to prove a useful book to have around.

The Collins Book

The book *Race Horse Training*, by Robert W. Collins, is available again.

First published as a series in *The Blood-Horse* under the title of "A Trainer's Diary," Mr. Collins' work was issued in book form in 1938, and the entire edition was sold quickly. The demand continued, and in recent years used-book dealers have sold a few copies for $15 and even $20 each.

As result of continued requests, *The Blood-Horse* and Mr. Collins have republished the volume. The price of the new edition is $5.50 postpaid anywhere in the United States or Canada. It may be ordered from *The Blood-Horse*.

Mr. Longden's Leg

It never is safe to begin a count over Johnny Longden, who has a way of standing off the devastation of time. Still, it seems that the rich old boy may have ridden in his last race.

If he accepts this rather hasty conclusion as a challenge, it is all right with us. On the other hand, Johnny is 49 years old, and most 49-year-old men do not bounce back in Mr. Longden's trade.

It was about a year ago that Johnny broke his right leg just above the ankle. As we remember, he had tough going for a while.

On Sunday morning, September 7, he broke the leg again, this time just above the knee, when a horse he was working out at Del Mar dropped dead.

A doctor put the leg in a cast up to the hip, and, when asked if Johnny ever would ride again, he sagely said, "You know Johnny."

Tony DeSpirito can bust himself up over and over again, but he has about 25 years on Johnny Longden.

Reduce Fire Hazard In Stable Area

SURE RESCUE STALLS AND STABLE (SRSt&St)

A NEW INVENTION (U. S. Patent No. 2,787,983), is a device for *POSITIVELY* protecting horses (and other animals) against the HAZARD OF FIRE AND SMOKE.

FIRE-SAFE SRStalls are mounted on wheels. As soon as the alarm operates, the SRStalls (horses within) begin to roll out of SRStable. Doors open automatically. Simultaneously a DELUGE TANK spills its water over the floor (straw) of SRStall. All in less than a MINUTE'S time. Warranting a LOW INSURANCE RATE.

Fire Detector SEES the fire, does not wait for heat or smoke. Certain types of existing stables may be adapted to SRStalls. Cost is LOW. Lead your horse with calm conscience into its SRStall. For further information write or call

HANS B. LIPPELT, P. E.

9428 78th Street, Ozone Park 16, N. Y.
Phone MI 2-0116

SHIPPING HORSES OVERSEAS?

YOUR FIRST CALL IS TO

Stockheimer & Harder
CUSTOMS BROKERS

For Experienced and Courteous Service Instruct Your Agents Abroad To Consign Your Shipments to

STOCKHEIMER & HARDER
CUSTOMS BROKERS
25 Broadway New York 4, N. Y.
Cable address: Stoharturf

PRINCE JOHN

is the greatest 2-year-old money winner sired by *Princequillo—won more money at 2 than other member of his remarkable family which included Cosmic Bomb, Helioscope, Rampart, Pilate, etc. He won $212,818 and earned money in eight of nine races including Sanford S., Washington Park Futurity, Remsen S., Garden State S., Belmont Futurity, etc. He raced only at 2 because of an off track accident. Prince John has had a full book each season since his retirement in 1957.

*PRINCE JOHN, ch., 1953, by *Princequillo—Not Afraid, by Count Fleet*

1959 Fee $2,000 Live Foal

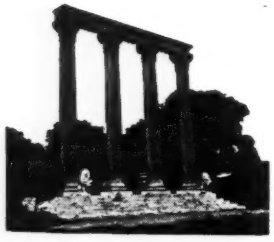

ELMENDORF FARM

Ed Carmichael, Manager **Paris Pike** **Lexington, Ky.**

REMINDERS

STAKES CLOSING

GARDEN STATE PARK

September

15 Benjamin Franklin H., $25,000a, 3yo, $1\frac{1}{16}$m, $25.
Jersey Belle S., $25,000a, 3yo f, 1⅛m, $25.
New Jersey Breeders' S., $15,000a, 2yo foaled in New Jersey or progeny of mares served in New Jersey, 6f, $25.
Princeton H., $20,000a, 3 up, 6f, $25.
Quaker City H., $25,000a, 3 up, 1⅛m, $25.
Trenton H., $75,000a, 3 up, 1¼m, $100.
Vineland H., $50,000a, 3 up, f and m, 1⅛m, $100.

HAWTHORNE

September

20 Yo Tambien H., $15,000a, 3 up, f and m, 6½f, $25.
Hawthorne Juvenile H., $25,000a, 2yo, 6f, $50.

NEW YORK RACING ASSOCIATION

September

15 Lawrence Realization, $25,000a, 3yo, 1⅝m, $50.
Beldame H., $50,000a, 3 up, f and m, 1⅛m, $100.
Demoiselle S., $20,000a, 2yo f, 7f, $50.
Manhattan H., $50,000a, 3 up, 1½m, $100.
Ladies H., $50,000a, 3 up, f and m, 1½m, $100.

October

1 Jockey Club Gold Cup, $75,000a, 3 up, 2m, $100.
Vosburgh H., $20,000a, 3 up, 7f, $50.
New York H., $25,000a, 3 up, 1⅜m (turf), $50.
Interborough H., $20,000a, all ages, f and m, 6f, $50.
Queens County H., $25,000a, 3 up, $1\frac{1}{8}$m, $50.
Long Island H., $25,000a, 3 up which have not won $15,000 in 1958, 1⅝m, $50.

15 Sport Page H., $25,000a, all ages, 6f, $50.
Roamer H., $75,000a, 3yo, $1\frac{3}{16}$m, $100.
Remsen S., $25,000a, 2yo, $1\frac{1}{16}$m, $50.
Gallant Fox H., $75,000a, 3 up, 1⅝m, $100.

POMONA

September

13 Citrus Belt S., $7,500a, 2yo, 6f, $20.

14 Los Angeles County Fair H., $10,000a, 3 up, $1\frac{1}{16}$m, $25.

20 San Gabriel Valley S., $7,500a, 2yo, 6f, $20.
Pomona Derby, $10,000a, 3yo, $1\frac{1}{16}$m.
Las Madrinas H., $5,000a, 3 up, f and m, $1\frac{1}{16}$m, $15.

SUFFOLK DOWNS

September

15 Miles Standish S., $10,000a, 2yo, 6f, $10.
Mayflower S., $25,000a, 2yo, 1m and 70y, $25.
Yankee H., $50,000a, 3yo, 1⅛m, $100.
Suffolk Downs Turf H., $25,000a, 3 up, 1½m (turf), $25.
Chistopher Columbus H., $15,000a, 3 up, $1\frac{1}{16}$m, $15.
Colonial H., $15,000a, 3 up, 1⅛m, $15.
John Alden H., $20,000a, all ages, 6f, $20.

WOODBINE

September

17 Canadian Championship $50,000a, 3 up, 1⅝m (turf), $100.

SUPPLEMENTARY ENTRIES

September

19 COWDIN STAKES, Belmont Park, $500.
29 HAWTHORNE GOLD CUP, Hawthorne, $5,000.

STAKES

September

13 Matron S., Belmont Park, $30,000a, 2yo f, 6f.

1958		September				1958
Sun.	Mon.	Tue.	Wed.	Thu.	Fri.	Sat.
	1	♈	3	4	5	6
7	8	9	10	11	12	13
14	15	16	17	18	19	20
21	♑	23	24	25	26	27
28	♈	30				

Sign: ♑ knees; ♈ head.

Midwest H., Hawthorne, $25,000a, 3 up, 6½f.
Burlingame H., Bay Meadows, $10,000a, 3 up, 1 mile.
Greenwood H., Old Woodbine, $7,500a, 3 up, 1m.
Rocky Mountain Empire H., Centennial, $8,000a, 3 up, $1\frac{1}{16}$m.
United Nations H., Atlantic City, $100,000a, 3 up, $1\frac{3}{16}$m (turf).
Governor's Cup, Pomona, $10,000a, 3 up, 6f.

15 Gazelle H., Belmont Park, $25,000a, 3yo f, $1\frac{1}{16}$m.
Margate H., Atlantic City, $20,000a, 3 up, f and m, 7f.

16 Broad Hollow Stp. H., Belmont Park, $10,000a, 4 up, a2½m.

17 Nassau County H., Belmont Park, $25,000a, 3 up, 1⅛m.
Spy Song H., Hawthorne, $15,000a, 3yo, 6½f.
Fairbank H., Old Woodbine, $7,500a, 3yo, $1\frac{1}{16}$m.

19 Citrus Belt S., Pomona, $7,500a, 2yo, 6f.

20 Assiniboia Downs Gold Cup H., Winnipeg, $5,000a, 3yo foaled in Canada, 1¼m.
Falls City H., Churchill Downs, $20,000a, 3 up, f and m, 1m.
Futurity S., Belmont Park, $50,000a, 2yo, 6½f.
Boardwalk H., Atlantic City, $25,000a, 3yo, 1⅛m.
Illinois Owners H., Hawthorne, $25,000a, 3 up owned by Illinois residents, $1\frac{1}{16}$m.
Los Angeles County Fair, H., Pomona, $10,000a, 3 up, $1\frac{1}{16}$m.
Carleton S., Old Woodbine, $7,500a, 2yo foaled in Canada, 7f.
Nettie H., Old Woodbine, $7,500a, 3 up, f and m, $1\frac{1}{16}$m.
Tropicana Hotel H., Bay Meadows, $20,000 gross, 3 up, $1\frac{1}{16}$m.

22 Winnipeg Futurity, Winnipeg, $4,000a, 2yo foaled in Canada, 1m.

23 Las Madrinas H., Pomona, $5,000a, 3 up, f and m, $1\frac{1}{16}$m.
Harbor Hill Stp. H., Belmont Park, $8,000a, 4 up, a2⅛m.

24 Home Bred H., Atlantic City, $10,000a, 2yo bred in New Jersey, 6f.
Ocean City H., Atlantic City, $10,000a, 3 up foaled in New Jersey, $1\frac{1}{16}$m (turf).
Maskette H., Belmont Park, $25,000a, 3 up, f and m, 1m.
Pomona Derby, Pomona, $10,000a, 3yo, $1\frac{1}{16}$m.

25 Illinois Racing Board S., Hawthorne, $25,000a, 2yo c and g, 6f.

27 C. W. Bidwell Memorial H., Hawthorne, $35,000a, 3 up, 1⅛m.
Kentucky Jockey Club S., Churchill Downs, $25,000a, 2yo, 1m.
Longport H., Atlantic City, $20,000a, 3 up, 7f.
Woodward S., Belmont Park, $100,000a, 3 up, 1¼m.
Display S., Old Woodbine, $7,500a, 2yo, 7f.
Autumn H., Old Woodbine, $10,000a, 3 up, 1¼m.
Pomona H., Pomona, $20,000a, 3 up, 1⅛m.

29 Cowdin S., Belmont Park, $25,000a, 2yo, 6½f.
Seagram Cup H., Woodbine, $7,500a, 3 up foaled in Canada, $1\frac{1}{16}$m.

and another

Reminder

These 8 weanlings —to dissolve partnerships— at Keeneland Sales

B. c. by Rippey—Arctos, by Count Gallahad

Out of good allowance winner and dam of three starters — all of which won including Bee's Pride (5 wins), Little Don G. (11), and Hit Head (at 3, 1958). Arctos is granddaughter of *Starweed.

Ch. f. by *Big Dipper II—Candia, by Discovery

Candia has produced seven foals, of which six have won including Topside (placed in Jersey S., Royal Palm H.), Floria, Edna's Pick, Montrachet, Namama, and Pinky Jo.

Ch. c. by First Fiddle—Gilded Belle, by Gilded Knight

Gilded Belle has produced the good winner Gold Standard (winner of 9 races) and the winner Beacon Lady. She is half-sister to the dam of Dominave, winner of over $100,000.

B. f. by *Priam II—Golfo, by *Sir Gallahad III

The first four foals from Golfo have all won including Approach, Par Boy (17 wins), Ham Hocks (4), God Child (placed in stakes, 8 wins). Golfo is out of half-sister to Gallant Sir and Bright Gallant.

Ch. c. by *Avenger II—In Touch, by Shut Out

By sire of *Mahan II and out of dam of Untouched (4 wins). Second dam, Donitas First, won Beldame and Ladies H. and is daughter of top flight stakes winner Donita M.

B. f. by Rippey—Ishtar, by *Pharamond II

Half-sister to three winners — Hindi, Orphina and Ed F. — the only three foals to race from Ishtar. Ishtar is out of sister to the crack New York stakes winner Black Buddy.

B. c. by Primate—Ponte Vedra, by *Rhodes Scholar

By the sire of First Minister and out of a half-sister to the brilliant 2-year-old stakes winner Getthere Jack.

B. c. by Tuosix—Sea Siren, by Faultless

First foal out of winner of 7 races and $21,915. Second dam produced four winners and is a half-sister, by *Blenheim II, to the great Citation.

May be seen at

Carter Thornton's
THREAVE MAIN STUD
Hutchinson Pike, Paris, Ky.
Phone 1508

PINECHEST MISS wins 1958 George Woolf Memorial by seven lengths.

*Royal Serenade

Sire of 11 2-year-old winners in 1958

plus champion Destructor in Mexico

*ROYAL SERENADE is the sire of 11 American 2-year-old winners in 1958, with his second crop racing, plus the champion Mexican 2-year-old, Destructor. Among *Royal Serenade's 11 U. S. winners is the brilliant filly Pinecrest Miss, winner of the George Woolf Memorial. All of *Royal Serenade's current crop of 2-year-olds have won non-claiming races.

*ROYAL SERENADE, himself, was one of England's leading 2-year-olds; was the best sprinter of his time at 3 and 4. As a 5-year-old he won $160,900 in America including 1¼ mile Hollywood Gold Cup in 2:00⅘.

**ROYAL SERENADE, ch., 1948, by *Royal Charger—Pasquinade, by Pasch*

Fee $2,000 Live Foal

(Property of a Syndicate)

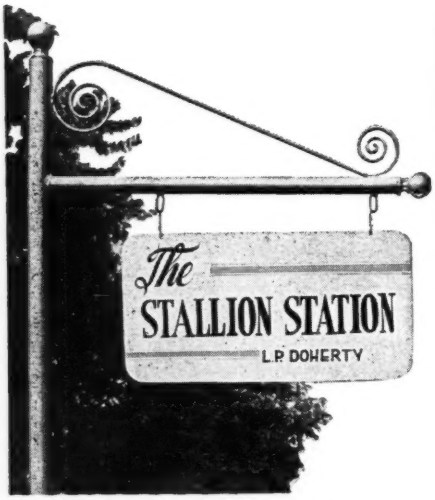

Harold Snowden, Mgr., Russell Cave Pike, Phone 2-3313, Lexington, Kentucky

Blood-Horse Writers View the Youngsters In New York, Chicago, and California

SURVEY OF 1958 2-YEAR-OLDS

NEW YORK

By Kent Hollingsworth

Saratoga for 75 years has been a proving ground for 2-year-olds. The deep track, the season, and tradition combine each year to bring the montage of the Eastern 2-year-old divisions into sharp focus.

This year the Saratoga meeting revealed one exceptional colt, several nice ones, and a group of fillies which would be welcome in any man's broodmare band.

Christopher T. Chenery's First Landing, by *Turn-to—Hildene, emerged from the upstate New York meeting as the East's best 2-year-old colt. There were indications, even before Saratoga, that First Landing was a chip off the old block (Hildene already had produced Hill Prince, Prince Hill, Third Brother, and Mangohick), and his seemingly effortless victories in the Saratoga Special and Hopeful Stakes substantiated the notion. He previously had won the Juvenile and Great American Stakes.

In the Hopeful, First Landing met and vanquished the stiffest kind of competition in First Minister. The latter, by Primate—Dou Douia, bred by Edgar Zantker and leased to E. Leigh Cotton, had come into his own with crashing victories in the Flash and Grand Union Hotel Stakes.

First Minister's triumph in the Grand Union was impressive on 2 counts: (1) he had appeared hopelessly beaten when caught in a pocket at the head of the stretch, and (2) his closing rush left 2 nice colts, Intentionally and East Indian, floundering in his wake.

First Minister caught First Landing in the Hopeful at the head of the stretch, point of departure for the Primate colt's winning moves in his previous stakes wins. But First Landing treated his earnest challenger contemptuously. The race was over in a couple of jumps. Eddie Arcaro let out a notch, and First Landing bounded away, winning as he pleased by more than 5 lengths.

Of these 2, First Minister has the more striking appearance. He is a rangy, long-muscled chestnut which in August easily could have been mistaken for a 3-year-old. He is taller than First Landing (16:2⅕ to First Landing's 16:1) and measures more at the girth (73½ to 72). First Landing might be considered chunky when standing next to First Minister.

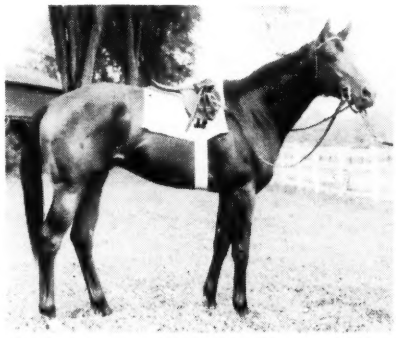

First Landing

*Tomy Lee

Harry Isaacs' Intentionally, a cut below the top pair in performance, is a well made, dark bay colt, pint-sized in comparison to First Minister and First Landing. He is by a big horse, Intent, and should grow considerably this winter.

Cambridge Stable's Pilot, winner of 4 of his 8 starts, appeared easily the best in the Sanford Stakes, which drew a field more distinguished for quantity (15) than quality. A chestnut son of Jet Pilot—War Shaft, Pilot was soundly beaten by First Minister in the Flash and by First Landing in the Special, so his connections considered it futile to send him after the same pair in the Hopeful.

Mrs. Edward S. Moore's Watch Your Step, by Citation—Stepwisely, did not race at Saratoga. He was very impressive in his works on the deep track (a half in :46⅘, 6 furlongs in 1:13⅖), but he bucked his shins and had to be withdrawn from the Hopeful. A half-brother to Bolero and County Clare, Watch Your Step is a slashing, blaze-faced chestnut, about 16 hands tall, a little light, perhaps, in the hind quarters.

Hirsch Jacobs has a colt which seems certain to pop up in stakes soon. That Lucky Day is by Stymie, and he ran like Stymie in an allowance race at the spa. He thundered out of the pack at the quarter-pole an obvious winner, and displayed a tremendous kick that brought him home by an easy 4 lengths. He finished third in the Hopeful.

Mrs. John R. H. Thouron's Die Hard, by Never Say Die, was impressive in breaking his maiden, leading all the way and pulling away at the end by 4 lengths. He was dead-last in his first start, the Yearling Sales Stakes, won by John Doe, a stoutly made son of To Market, but he is much better than that.

James Cox Brady has come up with maybe the best 2-year-old son of *Alibhai since Your Host. This is Landing, a half-brother to Landlocked. Landing won his only start in commanding style, leading all the way and simply toying with Brookmeade Stables' seasoned Sword Dancer, which finished second.

The Spinaway fairly well sized up the filly situation at Saratoga. Chenery's Rich Tradition, eighth after going a quarter-mile, closed with a dramatic rush to win by an increasing 1½-length margin. This was essentially the same type race she had run when she beat Lady Be Good and Quill in the Schuylerville early in the meeting. By Rosemont, Rich Tradition is a half-sister to Hasty Doll and to a yearling colt by Citation which breeder Taylor Hardin sold to William Helis Jr. for $30,000 a week before the Spinaway.

Second in the Spinaway was Hubert Phipps' Recite, a chunky bay daughter of Citation—Level Best which appears to be as good as her pedigree indicates. After she won her first start by an overpowering 9 lengths, trainer Mack Miller hesitatingly admitted she might be a stakes filly. She figures to improve off her performance in the Spinaway and is to be reckoned with in fall stakes.

Reginald Webster's home-bred Quill, by *Princequillo—Quick Touch, came from far out of it to finish third in the Spinaway. She won her first two starts, then finished third to Rich Tradition in the Schuylerville. She, too, figures to improve, especially at longer distances.

[She did. On September 5 at Belmont Park, she beat the best of the fillies going 6 furlongs.]

Wheatley Stable's Lady Be Good, winner of 4 straight in June and July, ap-

peared to be in the second flight of fillies in August. By Better Self—Past Eight, she has early foot, as suggested by her conformation, but she does not appear inclined to battle it out in the stretch drive.

Mrs. Moore's heralded Mommy Dear was the disappointment of the Spinaway. An easy winner in both her previous starts, the daughter of Polynesian—Miss Mommy raced with the leaders for half a mile, then fell back to finish fifth. [She was second to Quill in the Belmont race.]

In summing up the East's 2-year-olds, one must put First Landing by himself and await only his return match with Restless Wind in the Champagne Stakes before proclaiming him the best in the land. Among the fillies, Rich Tradition and Recite appear to be the best of an ever-changing group from which a clear-cut champion is yet to emerge.

CHICAGO

By Joe Agrella

Three facts stood out concerning 2-year-old racing here this season: (1) Llangollen Farm's Restless Wind was the best colt, (2) North Star Ranch's Dark Vintage topped the fillies, and (3) the number of good juveniles, particularly colts, was below normal. One reason the season wasn't more productive was the fact that Fred Hooper and Hasty House Farms, often strong in 2-year-olds, came up with no early developments.

Ten 2-year-old stakes were run during the co-ordinated 97-day Balmoral-Arlington-Washington meeting. The only 2-year-old stakes left on the local calendar (unless Sportsman's Park renews the Land o' Lincoln) is the $25,000 Hawthorne Juvenile Handicap October 4. Dark Vintage (4 wins) and Restless Wind (3) took 7 of the 10 features. Dark Vintage and George A. Cavanaugh Jr.'s Pinecrest Miss each defeated colts once. Our ranking of the Chicago-raced colts and fillies, strictly on local performances:

COLTS

Restless Wind (Llangollen Farm)
Demobilize (Travis M. Kerr)
Dunce (Claiborne Farm)
Winsome Winner (Triple C Stable)
Intentionally (Brookfield Farm)
Master Palynch (B. Hatskin and S. Sair)
Peter the Hermit (William S. Miller)
Namon (T. A. Grissom)

FILLIES

Dark Vintage (North Star Ranch)
Battle Heart (E. P. Metz)
Little Kid (Kennedy-Veale Stables)
Nasturtium (Claiborne Farm)
Khalita (W. N. Modglin)
Sybil Brand (Connie M. Ring)
Pinecrest Miss (George A. Cavanaugh Jr.)

On the other hand, if the Champagne Stakes were run tomorrow, or the Gardenia, the ranking would be different. Dunce and Nasturtium are the ones most likely to succeed at the longer distances and as 3-year-olds.

RESTLESS WIND

*Ch. c. by *Windy City II—Lump Sugar, by Bull Lea*

This rawboned youngster cleaned up on the 2 big futurities in Chicago (breaking from the extreme outside each time), annexed the Prairie State Stakes, and left town with a bankroll of $271,733. Yet, many people, including this observer, weren't impressed by him. He managed to hold off Dunce in the Arlington Park Futurity, won the Prairie State easily, but was all out to defeat Winsome Winner (64-1 shot) by a neck in the Washington Park Futurity. "I think he's better now than he's been the last few weeks," trainer Charley Whittingham said before the race, but the colt's performance didn't bear that out. Restless Wind lugged in early to put Rare Rice and Jack Flynn in trouble and inside the three-sixteenths-pole he came in and brushed Winsome Winner.

Bought for $10,000 at Saratoga, Restless Wind may not have shown up in Chicago at all if the stable hadn't been rebuffed in its desire to quarter all its horses in one barn at Saratoga. The association there said it didn't have the room; Arlington Park did. Before coming West, Restless Wind had annexed the National Stallion and Tremont, finished third to Watch Your Step and Intentionally in the Sapling. He may be a good middle-distance colt, but we don't think he's one for the classic distances.

DEMOBILIZE

Ch. g. by Intent—Last Salute by Bold Venture

A medium-sized gelding that races close to the ground, like a jackrabbit, Demobilize is bred to run all afternoon and the next day, but he doesn't act like it. He was not impressive while beating Namon and Peter the Hermit in the Hyde Park Stakes. A $4,000 Keeneland yearling purchase by Larry S. MacPhail, Demobilize was sold to Travis M. Kerr for $100,000 after his third victory in as many starts—a division of the Christiana. Before the Hyde Park, Demobilize finished second to Prybu in an overnight race to suffer his first loss. He was unplaced in the Arlington Futurity, a good but non-threatening second in the Prairie State, and a close third in the Washington Park Futurity. Demobilize came out of the Arlington Futurity with sore shins, according to trainer Bill Molter. We don't think he's got the physical equipment to compete with the top 3-year-olds next season.

Mommy Dear

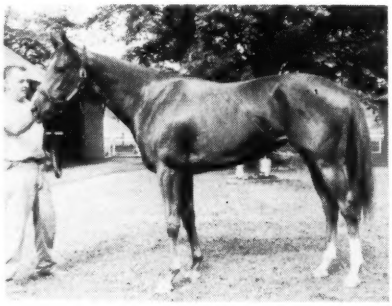

First Minister

DUNCE

*B. c. by Tom Fool—Ghazni, by *Mahmoud*

Dunce was as hot as a 3-dollar pistol when he made his debut at Arlington Park July 11. He got off sluggishly, trailed far back to the last furlong, and then unleashed a powerful kick that saw him make up 7 lengths in the last furlong to finish fourth. He then won 2 allowance events, the first with one rush in the stretch, the second under a hand-ride after moving from behind a rival. "I want him to get some dirt in his face to see what it's like," trainer Moody Jolley said. Dunce was favored over Restless Wind in the Arlington Futurity, but, though he closed steadily, he was three-quarters of a length shy at the end.

Dunce was last for a long time in the Washington Park Futurity, then came willingly at the end to be fifth. Jockey Manuel Ycaza couldn't account for his poor race, particularly his sluggish start, but movies of the race showed that he had hit the gate with his left hip at the break. A tal, handsome, muscular colt, Dunce may be a real good one.

WINSOME WINNER

Br. c. by Charlie McAdam—Some Pep, by Stimulus

Winsome Winner had raced 12 times before the Washington Park Futurity, and he seemed to be an improving sort. A free-running colt with good early speed, he was within a neck of the lead in mid-stretch in the Arlington Futurity, got in some trouble, and retired to be fourth. He was fourth in the Prairie State, beaten 3¼ lengths, and the public ignored him in the Washington Park Futurity. He held a short margin over Restless Wind most of the way and yielded only in the final yards. From the movies, it didn't seem Restless Wind had bothered him enough

in the stretch to matter. An honest sort, Winsome Winner should win some races.

INTENTIONALLY

Blk. c. by Intent—My Recipe, by Discovery

Like Demobilize, the well made Intentionally is a son of Intent, the War Relic horse that in consecutive years (1952-53) won the San Juan Capistrano Handicap at 1¾ miles. Intent was quick, too, and so are his offspring. Intentionally took his first 3 races, including the Tyro, before placing in the Sapling and Grand Union Hotel. He was sent West for the Washington Park Futurity, and clockers liked his looks. He ran fourth, losing all chance when he got boxed near the far turn. From our one quick look, we'd say he should be a fine 3-year-old.

MASTER PALYNCH

*Ch. c. by Crafty Admiral—*Adjournment, by *Court Martial*

A small, quick colt, Master Palynch may not have the equipment to compete with his rivals late this season or next—unless, of course, he grows awfully fast. A Hialeah Park development, Master Palynch made a winning debut there on January 21, but he didn't show much thereafter until the Arlington Park meeting. He won a 5½-furlong dash in 1:04⅖, was a good third in the Arlington Futurity, won a race in 1:04.

PETER THE HERMIT

*B. c. by *Peter Flower—Fine Array, by *Sir Gallahad III*

A large, handsome individual, Peter the Hermit doesn't seem to have much early speed, although occasionally he is close to the pace. "It depends how he's ridden," trainer Del Carroll said. His best race was in the Hyde Park, in which he was 1½ lengths back of Demobilize, even though his jockey (Clarence Meaux) misjudged the finish and eased him half

RESTLESS WIND

RICH TRADITION

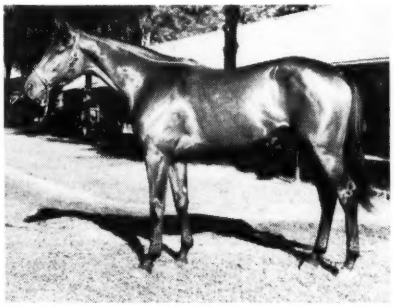

a dozen lengths from the wire. The stewards fined Meaux for his lapse. Peter the Hermit sometimes acts as though distance might be his forte.

NAMON

*Dk. ch. c. by *Nahar II—Knight's Gift, by Easy Mon*

Making his debut at the same time as Dunce, Namon opened up an 8-length lead in mid-stretch and coasted home by 5 in 1:04⅗, at a time when the Arlington strip wasn't overly fast. He ran a close second in the Hyde Park after meeting some trouble, and in the Arlington Futurity, after leading for 5 furlongs, he retired quickly to finish far out of it. Namon failed to reach the lead in the Prairie State and got nothing. This colt may not want to run too far.

DARK VINTAGE

Br. f. by Wine List—But Definitely, by Bless Me

But Defintely was just another race mare for Ed Voynow, of Chicago, and no one really expected her to throw such a fine filly as Dark Vintage, which races for Voynow and Stanley Hubbard, of Minneapolis. Dark Vintage is a large filly—"like a stud horse," according to trainer Ed Carpenter. After the Arlington Lassie she had a 6-for-6 record and earnings of $101,750, but she couldn't make it No. 7. Giving Battle Heart 6 pounds, she finished a length behind her in the Princess Pat.

Before the Lassie, which she annexed by 2 lengths, Dark Vintage had taken the Miss Chicago, had beaten colts by 5 lengths in the Joliet, and had won the Pollyanna. Her other 2 victories came in a maiden event at Gulfstream Park and in an allowance race at Churchill Downs.

Dark Vintage, which handles all kinds of race tracks, may not be the soundest mare in training. She seems to walk "gimpy" after her races, but Carpenter discounts that. She does have some kind of rheumatic condition, however, and no one has found the exact trouble. She is game, but there is some question how far this daughter of Wine List will run. Perhaps not too far.

BATTLE HEART

B. f. by Battlefield—Kisses Heart, by Amphitheatre

Owned and bred by Ed P. Metz, Battle Heart won her first start in Chicago, a maiden event at Washington Park, by 8 lengths. Before that she was second at Churchill Downs and third in the Debutante there. She couldn't get to running in the Pollyanna, but she beat Master Palynch by 6 lengths in her next start. She weakened in the Lassie to finish seventh, setting up her 46-1 triumph in the Princess Pat. Never headed, she turned back a couple of bids by Dark Vintage to score by a length. By Battlefield, a tough race horse, Battle Heart has the makings of a good filly.

LITTLE KID

*B. f. by Degage—Vital, by *Princequillo*

Bought for $4,200 at Keeneland, Little Kid is as small as her name implies. She made her debut at Hialeah Park, winning at odds of 22-1. She kept banging away near the leaders all winter, spring, and summer. She got a second in the Miss Chicago, later went to ThistleDown to take the Susan Stakes by 6 lengths. She was second in the Lassie, a game-going fourth in the Princess Pat. Her size may be against her, but she's spunky.

NASTURTIUM

*B. f. by *Nasrullah—Blue Grass, by Blue Larkspur*

This classically bred, nicely proportioned filly won her maiden start at Keeneland and was outrun in the Fashion and in the filly division of the National Stal-

(Continued on page 632)

THE WEEK'S RACING

CALIFORNIA

"Honey, I've Got a Runner"

DEL MAR. The first day that trainer Frank Childs breezed *Tomy Lee, he came home as excited as a kid and told his charming, blue-eyed wife, Madeline: "Honey, I've got a runner!"

Frank has never had occasion to change his mind. His runner has now won 6 in a row, earning $138,880. His most recent victory, in the 11th running of the Del Mar Futurity, was the finest race he had ever run.

It was the most remarkable, too, since only 36 days before, on August 1, *Tomy Lee's fore legs were "fired" to correct splint trouble. He wore bandages for the first time in the Futurity because there was still a raw spot on his right leg that had not yet healed.

After the race, Childs and owner Fred Turner Jr., of Midlands, Texas, outlined plans for *Tomy Lee.

On September 20, the leggy bay colt will leave by air for Belmont Park, where he will be made a supplementary nominee for the Champagne Stakes, to be run October 11. Then will come his main objective, the $100,000-added Garden State Stakes, on October 25.

Childs is unwilling to speculate on how well *Tomy Lee will do over a distance of ground. "There's no question about his speed," Frank said, "and I'm sure he's the best horse I've ever trained. Whether he'll go a route is something we'll just have to see." The Garden State is at a mile and a sixteenth, and in deciding to make the trip East Childs and Turner indicate they feel strongly that *Tomy Lee will carry his speed as far as any 2-year-old is ever asked to travel.

The Garden State also will lure Restless Wind and First Landing, which have been annihilating their rivals in the East and Midwest, so the race unquestionably will decide the 2-year-old championship of the nation.

In sharp contrast to some of his earlier races this year, *Tomy Lee came out of the gate perfectly in the Del Mar Futurity. Willie Shoemaker, riding at Del Mar for the first time this season, rated him along in third place, about a length and a half behind the early pace of *Ole Fols and Djebah. Going into the turn, Willie relaxed his hold a little, and the bay son of Tudor Minstrel—Auld Alliance began moving up on the outside.

Mid-way around the far turn, which is a quarter-mile from the wire at Del Mar, *Tomy Lee was in command by three parts of a length, and the margin kept growing rapidly. It was 2 at the top of of the stretch, and, although Shoemaker did not force *Tomy Lee to do his best in the final furlong, he was breezing along 3 lengths in front as he reached the wire in 1:09⅕ for 6 furlongs.

"The race shaped up perfectly for us," Shoemaker said after the victory. "*Tomy Lee was perfect in the gate"—it was the first time he did not have an assistant starter in the stall with him—"and when I asked him to go to the front, he just got in gear and took the lead handily. I shook him up once at the eighth-pole. I'd say it was as good as any of his other races."

ROBERT HEBERT

NEW YORK

$1,000,000 Sale

On Thursday, September 4, 2 days before the Sysonby Handicap, Leslie Combs II announced that he had bought a three-quarter interest in *Gallant Man from Ralph Lowe for one-million dollars. The next day Combs said he had divided his purchase into 24 shares. There were 16 shareholders.

*Gallant Man will enter the stud next year at Combs' Spendthrift Farm, Lexington. He will race the remainder of this year under Lowe's colors, but all syndicate members will share in the purses.

According to a tentative schedule released by trainer Johnny Nerud, *Gallant Man will run in the 1¼-mile Woodward Stakes on September 27 and the 2-mile Jockey Club Gold Cup on October 18. After the Gold Cup it will be decided whether the horse will be retired or kept in training for such races as the Washington, D. C., International and Pimlico Special.

All of Combs' shares are held in partnership with John W. Hanes. Other shareholders are Rokeby Farm, Joseph Roebling, George D. Widener, George M. Humphrey, William Haggin Perry, Greentree Farm, Harborview Farm, Mr. and Mrs. John W. Galbreath, Mrs. J. R. H. Thouron, Dr. Eslie Asbury, Mrs. Marie Greenhalgh, Robert J. Kleberg Jr., Mereworth Farm, Mrs. Edward S. Moore, Mr. and Mrs. John Olin, and Ralph C. Wilson Jr.

Voice from the Shadows

NEW YORK. When Cohoes won the Sysonby Handicap at Belmont Park the headlines said, *Gallant Man Beaten.* Two months ago, when the same colt won the Brooklyn Handicap, the reports read, *Bold Ruler Unplaced.* In each case, Cohoes had come near the track mark in a superlative race but was left in the shadow of the defeated. A few more races like this and he will have an inferiority complex.

After Cohoes registered his fifth win of the year in the one-mile Sysonby the *Mahmoud colt had no reason to feel inferior to any man's horse. Running a mile in 1:35 under 116 pounds, the bay colt approached a track record for the third time this season at distances ranging

***Gallant Man, syndicated by Leslie Combs II.**

from 6 furlongs to a mile and three-sixteenths. His time in the Sysonby was only a fifth of a second short of Count Fleet's 16-year-old mark at Belmont, and only one other horse had run 8 furlongs as fast over the big track this year — Mrs. Adele Rand's Clem, on a surface made faster by rain.

Cohoes had come within two-fifths of a track record in winning the Brooklyn, when Bold Ruler raced for the last time. The Greentree Stable home-bred carried 130 pounds that day, and was clocked in 1:55⅗. He also had run 6 furlongs in 1:10, two-fifths of a second shy of a track record, in allowance company. Add to this a game come-on-again win in Saratoga's Whitney Stakes.

Cohoes this year has already surpassed his earnings of his first 2 seasons, and part of this success must be credited to a few friendly words of advice spoken by 84-year-old James Fitzsimmons to Greentree trainer John M. Gaver. In his first 2 seasons of racing Cohoes had a quaint and frustrating habit of trying to stand on his head whenever the starting gate opened. Ted Atkinson is unlikely to forget how the horse tossed him over his head at the start of the 1957 Dwyer Handicap.

Mr. Fitz and Mr. Gaver were discussing starting gates in general one morning at Belmont Park, and the conversation naturally got around to Cohoes. "Why don't you ask them to hold his head down all the while he's in there. Sometimes they will hold a horse's head up and then, when the gate opens, bring it down. The horse follows through and stumbles. When you have his head held down he should break straight out of there."

Not surprisingly, the old gentleman's advice was taken, and Cohoes has been breaking smoothly ever since. The only question now is how to get him into the gate in the first place.

The Sysonby was just such a case. When post time for the race arrived and starter George Cassidy turned from the direction of the stands, where a red light is switched on as a go-ahead signal, a rapid calculation showed only 6 horses in the vicinity of the gate. Cohoes was adamantly refusing to heed the coaxings of jockey John Ruane, assorted outriders, and assistant starter Jimmy Mayer, who had been sent a sixteenth of a mile down the track to bring in the missing starter.

Mayer loaded Cohoes after *Gallant Man (134), Ambergris (110), and Reneged (124) had been put in their stalls, and then the rest of the field filed in. *Gallant Man, first in, was also first out, but just for a jump or so as Eddie Arcaro, riding the recently syndicated colt for the first time, did not urge him. Ambergris forged ahead on the rail.

Reneged shot over on the rail, with Cohoes outside him and Mister Jive (113) lapped on the Greentree colt's right flank. These 3 went down the backstretch with less than a length between them. Tick Tock (111) and Admiral Vee (113) were outside and behind, and then there was a gap of 4 lengths before *Gallant Man, on the rail, and Ambergris.

There were few changes in the race until the head of the stretch. Here Reneged tired. Mister Jive assumed a head lead over Cohoes, and *Gallant Man began moving up along the rail behind these 3. There was ample room for Arcaro to steer *Gallant Man out in front of Tick Tock and around the leaders, but after getting to within 3 lengths of the leader at the head of the stretch *Gallant Man, whipped from both port and starboard by Arcaro, began losing ground.

Cohoes, meanwhile, had a job on hand, and he worked hard at it, wearing down the washy Mister Jive in the final sixteenth.

*Gallant Man came out of the race all right, but as trainer Nerud and rider Arcaro agreed after the race, his big run was not there. After handling 132 pounds with apparent ease in winning the Sunset Handicap in California, the 2 extra pounds of lead in the Sysonby hardly seemed the answer.

The guess here is that *Gallant Man will improve. The small but sturdy colt seems to build himself up to his best efforts. PAT O'BRIEN

ILLINOIS

The Afterthought

CHICAGO. "I didn't really want to run him," said trainer W. J. (Buddy) Hirsch after *Bounty Bay defeated Dogoon in the Chicago Handicap at Hawthorne. "There was an allowance grass race the day before, and it looked like he could win that; but Mr. Walsh talked about winning a stakes, so we took a chance. Lucky we did."

INDEX

Newcomers ---------- 646
Sales ---------- 646
Sires, of Leading 2-Year-Olds ---------- 648
Stakes and Horses ---------- 636
Stud News ---------- 627
Survey of 2-Year-Olds ---------- 623

ILLUSTRATIONS

Allen F. Brewer Jr., cover, 623, 624, 625, 626. J. C. Meadors, 628, 649. Bert and Richard Morgan, 624, 625.

The Blood-Horse

A Weekly Magazine for the Turf

VOL. LXXVI, NO. 11 SEPTEMBER 13, 1958

Raoul Walsh, noted Hollywood movie director, had purchased *Bounty Bay in Ireland as a 2-year-old in 1955. "He got him from the Kerr brothers there," Hirsch said. "He's a real good friend of Kevin Kerr, they always get together whenever they can. *Bounty Bay won the Del Mar Derby. That was 2 years ago. Johnny Adams' boy Ralph rode him. He was an entry with How Now, and he won it coming out of the clouds. He came from far back. Now he runs pretty close to the pace. He didn't do much after that, and he fractured a bone in his foot last year and was turned out 6 months.

"He's not a particularly good-looking horse. He never was supposed to be much. He's by Walvis Bay, who's more of a hunting sire. *Bounty Bay is probably the best runner he's had. He's a light-waisted horse and not robust; probably looks better now than he ever has, filled up a bit. He doesn't want to go too far; a mile is about his best distance. We'll try him once on the dirt and see if he's good enough to run in the Bidwill Handicap. Then we'll go back to Santa Anita and point for some of those grass stakes."

JOE AGRELLA

STUD NEWS

*Royal Vale's Fee

The 1959 fee for *Royal Vale will be $1,500 for a live foal, not $2,000 as advertised on page 607 in last week's *Blood-Horse*. Mrs. J. R. H. Thouron, the horse's owner, decided to stand him at the lower fee because nearly all those who had bred to the horse had done so with a 3-year contract at $1,500.

Charles Jones III

Charles H. Jones, well known former boxing manager and owner of Bashford Manor Farm at Louisville, still is in serious condition at a Louisville hospital, where he has been undergoing treatment for a stroke suffered July 29. The family said, however, that there had been improvement.

Although Jones doubtless will be absent from the Keeneland fall yearling sale, the farm plans to sell its 7 head.

Carmichael's New Job

Ed Carmichael, manager of Walnut Springs Farm at Lexington for the estate of Clifford E. Mooers, will become manager of Maxwell H. Gluck's Elmendorf Farm, Lexington, September 15. He succeeds Robert L. Green, who recently resigned to manage Greentree Stud.

Carmichael explained he had been released from previous commitments with Alfred Vanderbilt to take the Elmendorf

post. Mooers died shortly after Carmichael took charge at Walnut Springs, and during the past 2 years he has assisted the estate in dispersing 260 horses. No horses are left at Walnut Springs, where foreman Leonard Ward will be in charge pending a decision by the estate.

Carmichael got his start in the horse business at Greentree Farm. He was at Vanderbilt's Sagamore Farm in Maryland for 7 years, and was with Darby Dan Farm 2 years before going to Walnut Springs.

To Strodes Creek

J. J. Amiel's 1951 Kentucky Derby winner, Count Turf, will make the 1959 breeding season at James D. Drymon's Strodes Creek Farm, Paris, Ky.

In 4 years of racing Count Turf won 8 races and earned $166,375. He also won the Dover Stakes, the Questionnaire Handicap, and placed in 5 other stakes.

Count Turf entered the stud in 1954 under the management of his breeder, Dr. Frank Porter Miller. In 1957, he was moved to Henry H. Knight's Almahurst Farm, Lexington. His fee for the 1959 breeding season will be $1,000 for a live foal.

More Horses at Maine Chance

Four new stallions have been added to the roster at Mrs. Elizabeth N. Graham's Maine Chance Farm, Lexington. Black Metal, Pocket Ruler, and Pilots Rose will enter stud in 1959. Knockdown has been moved there from Virginia.

Black Metal, a 7-year-old by Lord Boswell—Larklyric, by Blue Larkspur, finished second in the 1954 Flamingo Stakes. Pocket Ruler, a 4-year-old by *Nasrullah—Pocket Edition, by Roman, is a brother to Jean's Joe and a half-brother to Gold Capitol, Double Speed, and Hieroglyph. He raced only once. Pilots Rose, a 5-year-old by Jet Pilot—Knots of Roses, by War Admiral, is a brother to Rose Jet.

Knockdown, which has been standing at North Cliff Farm, Rixeyville, Va., earned $165,545 for Mrs. Graham during his racing career, and he has sired the stakes winners Right Down and Well Marked.

Mrs. Poe Honored

The Kentucky Thoroughbred Breeders Association has selected Mrs. Parker B. Poe, owner of Shawnee Farm, Harrodsburg, Ky., to receive its annual "ladies sportsmanship award." The award will be presented to Mrs. Poe at the KTBA's annual fall dinner meeting, to be held at the Brown Hotel in Louisville on Saturday, September 27.

Those previously honored by the KTBA: Mrs. John M. Branham, Mrs. Gene Markey, Mrs. John Payson Adams, Mrs. J. R. H. Thouron, and Mrs. Ada L. Rice.

Plans for *Mahan

Allie E. Reuben last week said he intended to syndicate *Mahan when the horse's career on the track is finished. A 7-year-old horse by *Avenger II, *Mahan was bought privately by Reuben in the fall of 1955. Among his best victories are a defeat of Swaps in the Arch Ward Memorial Handicap and an easy come-from-behind success in the 1957 Washington, D. C., International.

Navy Chief Dead

James A. Bohannon's Navy Chief, an 11-year-old horse by War Admiral—Sari Omar, by *Sir Gallahad III, was killed on August 23, when he ran into a fence post at Ocala Stud, Ocala, Fla. The horse had just been unloaded at the farm after a trip from Bohannon's Greystone Farm, Mentor, Ohio. Navy Chief was to have stood at Ocala Stud in 1959.

One of the better 2-year-olds of 1949, when he won the Great American Stakes, finished second in the Youthful, Juvenile, Tremont, and Hopeful Stakes and third in the Saratoga Special, Navy Chief won 9 of 41 starts in 3 seasons and earned $57,190. The best horse he sired is Bang Up, which this year at 2 won the Gulfstream Park Dinner Stakes and finished second in the Gulfstream Park Juvenile, Cherry Hill, and Christiana Stakes.

Mrs. Elizabeth Graham has brought to Maine Chance Farm for the 1959 stud season her 15-year-old Knockdown, a strapping horse by Discovery—Bride Elect.

Five Yearlings

To Be Sold Sept. 22 At Garden State

From The Families of

OIL PAINTING
KY. COLONEL
PEACE CHANCE
CONCORDIAN
CAMLOC
ARIEL FLIGHT
COLOR GUARD
ANNAPOLIS
PARADE GIRL
HAMPDEN
NASHVILLE
BUG BRUSH
CHEVATION
PARLO
BONNIE BERYL
WAR PIPER
EVENING TIDE
FAIRY MANHURST
LADDER
GAME CHANCE
MAGPIE
JACK'S JILL
HIGH QUEST

—and other stakes winners.

Half Sister to Camloc—1958 Del Mar Oaks and Palomar Handicap Winner

Roan Filly, by Mighty Story—Balla's Girl, by Balladier. Half-sister to exceptional fillies, including **Camloc,** recent winner of the 1958 **Del Mar Oaks** by 3½ lengths after going the mile in 1:36⅖. Camloc defeated Foreverett, Sally Lee (juvenile filly champion of the west, 1957), Gleaming Star, Mrs. E. B., etc. On Sept. 4, Camloc won $15,000 added Palomar H., over Ballet Khal, Tana Linda, etc. At 2, she won and placed in stakes. This yearling also is a half-sister to the fillies **Nancy's Ballet** (1958 winner and 6 wins to date) and **Bolinda** (winner at 2, 1958). These are all of Balla's Girl's fillies to race. **Balla's Girl,** winner of 8 races and placed in stakes, is a full sister to **Ky. Colonel** (stakes winner in new world record time, sire of **Terra Firma,** etc.), and is a half-sister to **Jack's Jill** (stakes winner and dam of stakes winner **Oil Painting).** This is **HIP NO. 9.**

Faultless Filly—Half Sister to Soundproof

Br. f., by Faultless—All Quiet, by Unbreakable. This is All Quiet's third filly. Her other two are **Soundproof** (14 wins, 6 in 1958, and $30,380 to date) and **Trouble Free** (winner at 2 and 3). This filly also is a half-sister to the winning colts, **Peace Lock** and **Quiet Boy.** All Quiet is a half-sister to the stakes winners Peace Chance (also sire) and **Concordian,** and also to **New Dawn** (dam of the stakes winner **Ariel Flight). HIP NO. 3.**

Colony Boy Gelding—Family of Top Horses

Dk. b. or br. g., by Colony Boy—Good Cards, by Case Ace. First foal of Good Cards, winner of five races and half-sister to the winners **Criteria, Exclusive, Front Pew,** and **Red Letter Day** (also placed in stakes). Good Cards is out of Good Example, winner, placed in stakes, and half-sister to stakes winner **Color Guard.** The next dam, **Parade Girl,** is a stakes-winning half-sister to stakes winners and sires, **Annapolis** and **Ladder. HIP 58.**

Yildiz Gelding—Out of Half Sister to Nashville, Bug Brush

Ch. g., by Yildiz—Bonnie Watch, by Black Tarquin. First foal of **Bonnie Watch,** a half-sister to the stakes winners **Game Chance, Nashville,** and **Bug Brush** (1958 Kentucky Oaks, etc.). Bonnie Watch, which placed, is out of **Bonnie Beryl,** stakes winner of $119,970 and half-sister to stakes winner **Bondsman.** The next dam, **Bonnie Maginn, also won stakes. HIP NO. 15.**

I Am Gelding—Stakes Family

Br. g., by I Am—Africaine, by *Jacopo. This is Africaine's third colt. Her first two are the winners **Kenya Colony** and **Swagger Stick.** Africaine, winner of 12 races, is a half-sister to the winners Springbuck (13 wins), **Expletive** (17 wins), **Leaping, Romantic Rebel,** etc. This is the family of **Hampden, Chevation, Parlo, High Quest, Evening Tide, War Piper, Magpie, Fairy Manhurst, Fairy Hill, Fair Star** and many other stakes winners. **HIP NO. 1.**

All to Be Sold by —

Sydney W. Glass, Grange Farm

R. D. 4, WEST CHESTER, PA. **PHONE: OWEN 6-2716**

One of the great bargain yearlings of all times:

CLEM

Raised at, and sold by, Spendthrift for $8,500

CLEM ***has won $407,647***

In his latest race, CLEM won
the Washington Park Handicap at Arlingron Park.
He beat Round Table, Nadir, Bardstown, Swoon's Son, etc.,
and set a new track record of 1:34
to eclipse Equipoise's 26-year-old record

CLEM IS BY THE DECEASED SPENDTHRIFT SIRE, *SHN

ANOTHER BARGAIN SPENDTHRIFT RAISED AND SOLD YEN

FOR FURTHER INFORMATION **LESLIE COMBS II**

*ALCIBIADES II Alycidon—Rona	*ALIBHAI Hyperion—Teresina	*ARCTIC PRINCE Prince Chevalier—Arctic Sun	*ARDAN Pharis—Adargatis	BAR le DUC *Alibhai—*Boudoir II	BEGORRA Bimelech—*Begum
JET MASTER Jet Pilot—Mattie J.	JET PILOT Blenheim II—Black Wave	*MY BABU Djebel—Perfume II	MY REQUEST Requested—Sugapud	NASHUA *Nasrullah—Segula	*NIZ Nearco—M

ROUND TABLE NADIR
CLEM

SHNON II

YEANG IS IDUN—WINNER OF $260,375 AT 2 AND 3, 1958

Spendthrift Farm LEXINGTON, KY.

RRA Begum	*BERNBOROUGH Emborough—Bern Maid		BILLINGS *Mahmoud—Native Gal		*CORTIL Pharis—Thiorba		FUTURAMATIC Eigrt Thirty—Heritage		HASSEYAMPA *Alibhai—War Siren						
*NIZA co—Mu		PROVOCATIVE Roman—*Dusk II		REQUESTED Questionnaire—Fair Perdita		*ROYAL CHARGER Nearco—Sun Princess		*SOLAR SLIPPER Windsor Slipper—Solar Flower		VOLCANIC *Ambrose Light—Hot Supper					

2-YEAR-OLDS

(Continued from page 625)

lion at Belmont, before showing up at Arlington. She ran a bad race in the Lassie, in which she was off poorly, but she closed strongly to be third in the Princess Pat. This one has all the credentials, and she seems to race kindly.

KHALITA

*Ch. f. by *Khaled—*Royal Rainbow, by *Royal Charger*

Khalita, best of her division at the Hollywood Park meeting, helped make the Lassie an intersectional race. She was flown in for just this one race. Breaking from the No. 11 slot, Khalita made a fair move in the stretch to finish fourth. She'll do better in California.

SYBIL BRAND

*Ch. f. by *Khaled—Sybil, by *Beau Pere*

Sybil Brand's only stakes placing, at this writing, was a third to Lady Be Good and Lawdy Claudy in the Colleen. She wasn't in the money in either the Lassie or Princess Pat, but closed strongly in each. Perhaps she was catching tiring horses. Her future is hard to predict, as far as we are concerned.

PINECREST MISS

*Ch. f. by *Royal Serenade—Bully Babe, by *Bull Dog*

One of the best of the early-developing fillies, Pinecrest Miss won the George Woolf Memorial by 8 lengths, in the mud and against colts. In the Pollyanna she was head-and-head with Dark Vintage and Indian Maid for a quarter, then ran out of the money. She hasn't been seen since, although she is training well. This one is a question mark.

CALIFORNIA

By Robert Hebert

The day after the running of the Del Mar Futurity, Barry Whitehead, racing secretary at Del Mar; Paul Lowry, Turf writer for the Los Angeles Times; and this reporter were discussing the 2-year-old situation in California.

We agreed unanimously on 2 things: first, that *Tomy Lee is a standout in his division, and second, that the 2-year-old crop, for all-around general ability, is about the best we ever had in the Far West.

That second statement, of course, makes *Tomy Lee out to be quite a colt, and the feeling in California is that this leggy son of Tudor Minstrel, unbeaten in 6 starts, is going a long, long way.

Whitehead was asked to weight the top western 2-year-olds in order to furnish readers with an expert's opinion of their merits. He put *Tomy Lee at the top of his theoretical list with 130 pounds, then dropped down to 119 for his second horse, Finnegan. Whitehead's handicap:

130 *TOMY LEE, c., by Tudor Minstrel—Auld Alliance, by Brantone.
119 FINNEGAN, c., by *Royal Charger—Last Wave, by Bull Lea.
118 ROYAL ORBIT, c., by *Royal Charger—Admirals Belle, by War Admiral.
117 JUNGLE DANCER, c., by Native Dancer—Monsoon, by *Mahmoud.
115 DJEBAH, c., by *Djeddah—Grindelia, by *Bahram.
*OLE FOLS, c., by Tudor Minstrel—Game of Chance, by Big Game.
112 BAGDAD, c., by Double Jay—*Bazura, by Blue Peter.
110 KHALITA, f., by *Khaled—*Royal Rainbow, by *Royal Charger.
SAPATIERO, c., by *Spectrum II—Trail Me, by *Reading II.
108 MONK'S HOOD, c., by *King's Abbey—Sunbonnet Sue, by Sun Teddy.

This reporter differs with Whitehead on only 2 minor points. My second horses would be Royal Orbit and Jungle Dancer, and I don't believe I could separate them. I'd have to give them, say, 118 each, 12 pounds behind *Tomy Lee.

And the filly, Khalita, would move up in my book. I wouldn't have her less than fifth.

*Tomy Lee began his career last winter at Santa Anita Park. Wearing heavy shoes, he nevertheless was good enough to win first time out down the 3-furlong straightaway. Trainer Frank Childs, who developed this exceedingly fine colt for oilman Fred Turner Jr., of Midlands, Texas, then put *Tomy Lee away to await the spring-summer campaign at Hollywood Park.

*Tomy Lee proceeded to win 5 more in a row, each time as an odds-on favorite, becoming the darling of the form players. He took an overnight race by 9 lengths, then the Haggin Stakes by 8, the Howard by 1¾, the Starlet by 2¾, and the Del Mar Futurity by 3.

His exercise boy, former jockey Hubert Trent, made an apropos remark after the Howard, in which Jungle Dancer piled up an early lead while *Tomy Lee, away slowly, was having trouble getting through the traffic on the backstretch: "We finally got another horse in the picture of the finish."

Between his victory in the Starlet Stakes and his conquest in the Del Mar Futurity, *Tomy Lee's fore legs were "fired" to correct splint trouble. He was fired on August 1, and the Futurity was run on September 6. Childs had to rush him a little more than he liked to get him ready, and he put racing bandages on him for the first time because one spot on *Tomy's right fore leg was still raw.

Yet, the Futurity was certainly one of *Tomy Lee's finest races.

Childs has said all along that *Tomy Lee is the best horse he's ever trained, and he has conditioned such good ones as Bolero, Occupy, Dinner Gong, and Canina.

Finnegan raced 8 times during the Hollywood Park meeting before leg trouble forced him to the sidelines. Owned and bred by Neil McCarthy and trained by veteran Bill Finnegan, for whom he was named, Finnegan won 3 races, a maiden affair (on his fourth start), an allowance race, and then the Westchester Stakes. He and Jungle Dancer met 5 times, with the latter finishing ahead of Finnegan on 3 occasions. Finnegan's best race, probably, was his last one, his second to *Tomy Lee in the Starlet.

That Royal Orbit was cut out to be a colt of class was obvious from the start. Fans at Hollywood Park made him a 3-5 favorite in the first race of his career, but it wasn't until his fourth race that he scored his maiden victory. He won 2 more allowance races with ease, improving tremendously each time, then finished second behind *Tomy Lee in the Del Mar Futurity.

That race earned more praise for Royal Orbit than any of his others. Off extremely poorly, he worked his way through the entire field to beat everything but *Tomy Lee.

A robust chestnut, Royal Orbit "outlooked" everything in the paddock before the Futurity. Had it been a horse show instead of a horse race, Royal Orbit would have won without many dissenting votes.

Owned by Mrs. Jacques Braunstein, of Beverly Hills, Royal Orbit was sold for $19,000 at the final Louis B. Mayer dispersal sale, on January 6 at Pomona. His dam, Admirals Belle, brought $25,000 at the same auction.

Jungle Dancer had the same ill luck as Finnegan, being forced out of action after the running of the Starlet Stakes at Hollywood Park.

A strikingly handsome, exceedingly masculine son of Native Dancer, Jungle Dancer won 2 allowance races by 6 and 7 lengths, then was second in 3 stakes, the Haggin, Howard, and Westchester. He was favored at 4-5 when Finnegan upset him in the Westchester.

Khalita, only filly rated among the top 2-year-olds in the West, was never beaten in California. Sold at the Del Mar yearling sales for $5,200, the daughter of *Khaled won the Del Mar Debutante, plus the Lassie and Junior League Stakes at Hollywood Park.

Between her Hollywood Park and Del Mar campaigns, she was shipped to Chicago for the Arlington Lassie, in which she finished fourth. After winning the Debutante, Khalita was sent across the Rockies again, this time to try for next month's Gardena Stakes at Garden State Park.

At the Del Mar yearling sales of 1957, H. H. Mundy, an Oklahoma cattleman,

CORRELATION – standing in Florida

CORRELATION entered stud in Florida in 1958 with excellent credentials. He was an outstanding member of an outstanding crop — the three year olds of 1954. He met the best at two and three. At even weights or giving weight he defeated Bobby Brocato, Errard King, Fisherman, Hasty Road, High Gun, Jet Action and Sea O Erin. CORRELATION won the C. S. Howard Stakes (5½) at two, the Florida Derby (1⅛) and Wood Memorial (1⅛) at three.

For his second season he is an even better proposition. He had 25 mares in his first book, got 21 of them in foal. Syndicate members used all 25 seasons this year but, since he will get his maximum of 32 mares in 1959, it is possible that a few outside mares will be accommodated. (As this is written Syndicate members have not yet listed any seasons in the pool.) His fee is $1,000 to guarantee a live foal.

CORRELATION stands at

BONNIE HEATH FARM • OCALA, FLA.

Inquiries to

CORRELATION SYNDICATE

GRANT A. DORLAND, *Mgr.*

RT. 2 — BOX 213 OCALA, FLA.

Water Color by
BREWER
W. SHOEMAKER UP

*DJEDDAH

Chestnut, 1945, by Djebel—Djezima, by Asterus

From the great Frizette family

CRAIGWOOD

DJEDDAH'S STAR

MR. BRIEF

DJEBAH

CAPTOR

KAROC

LALUN

*DJEDDAH possesses one of the truly great pedigrees of the post-war period of Europe. He, himself, was the greatest middle-distance horse of his time. As a sire, *Djeddah has out one of 1958's best fillies, Djebah; of Lalun, winner Kentucky Oaks, Beldame Handicaps, etc.; of the brilliant Craigwood, one of fastest mile horses of recent years; Cup Man, an excellent 3-year-old stakes winner; of Mr. Brief, etc. In 1956 he had 12 2-year-old winners, 10 in his first crop. As a sire and as a broodmare sire *Djeddah will exert a great deal of influence on American breeding in the years to come.

2 OF 4 GREAT SIRES

Henry H. Knigh

COSMAH

DR. PAT

RUMBLE

TRITIUM

SARAGINO

DONNA JACK

GIANT CRACKER

FEDERAL HILL

COSMIC BOMB

Dark bay, 1944, by *Pharamond II—Banish Fear, by Blue Larkspur

From family of Pilate, Helioscope, etc.

COSMIC BOMB was the leading 2-year-old of his year; was leading 3-year-old in fall of the year; was stakes winner of $248,890. He has sired brilliant 2-year-olds and top 3- and 4-year-olds. Federal Hill was one of fastest 3-year-olds of 1957, set a new world record; Tritium won the important Selima Stakes; Cosmah, won the Astarita Stakes; and Donnajack, Giant Cracker, and others also won important stakes at major tracks. One out of every six winners by Cosmic Bomb has won or placed in stakes races. Cosmic Bomb is by *Pharamond II and from one of the great racing and sire families in America today.

ESO BE SOLD AT KEENELAND SALES

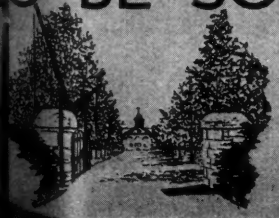

Almahurst Farm

10 miles south of Lexington, Ky., on Harrodsburg Pike.
Mail: P. O. Box 1529
Lexington, Ky. Phone 4-5080

requested Matt Winn Williamson, owner of Old Westport Place, to buy him a horse, but warned him "not to go too high." Williamson picked a prospect from the Laguna Seca-Old Westport consignment, going to $3,100 for a son of *Djeddah—Grindelia. The dark bay colt, named Djebah, won the Graduation Stakes at Del Mar. His owner has yet to see the colt run.

Djebah and *Ole Fols staked a sharp battle for he early lead in the Del Mar Futurity. They hurt each other, and both retired after reaching the stretch.

*Ole Fols raced in the shadow of his stablemate Finnegan at Hollywood Park, finishing fifth in the Haggin, seventh in the Starlet, and last in the Howard. At Del Mar, he seemed to come into his own suddenly, working 5 furlongs in :58, then winning the Futurity Preview purse by more than 3 lengths. Although he had started only 5 times and had been beaten in 3 of these races by *Tomy Lee, his stable thought he had improved so much that they paid $4,000 to make him a supplementary nominee for the Futurity.

Bagdad, a son of Double Jay, began his racing career last winter at Hialeah Park, but he did not win until the spring meeting at Keeneland. He captured the second division of the Lafayette Stakes, soon thereafter was sent to California to race in the interests of Howard Keck and Claiborne Farm. He won one of 3 starts at Hollywood Park, then finished third in the Futurity, beaten almost 6 lengths in his only race at Del Mar.

Sapatiero was known for his consistency. This brown son of *Spectrum II, while not a real top colt, has never run a bad race. He won the first 2 starts of his career, was second in the next 2, being beaten by Royal Orbit and Monk's Hood. Made a supplementary nominee for the Del Mar Futurity, he got back his $4,000 fee, with something to spare, by collecting $9,000 for fourth place.

Monk's Hood proved one of the best claims of the Hollywood Park season, where trainer Willie Alvarado haltered him for E. O. Stice and Sons for $7,500. By *King's Abbey, Monk's Hood won the California Thoroughbred Breeders Association Sales Stakes, and was third in the Graduation, Starlet and Westchester Stakes.

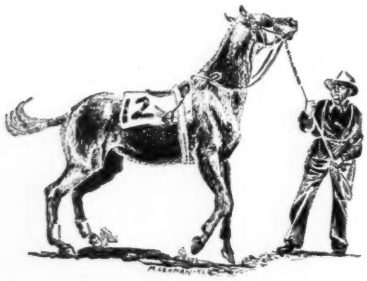

STAKES AND HORSES

Mighty Cohoes

SYSONBY HANDICAP, Belmont Park, September 6, $25,000 added, 3-year-olds and upward, 1 mile. Time 1:35, track fast. Stakes division, $18,355, $5,740, $2,870, $1,435.

COHOES, 116, c., 4, *Mahmoud—Belle of Troy, by Blue Larkspur (Greentree Stable) 1
MISTER JIVE, 113, c., 4, Mr. Music—Joy Forever, by *Pharamond II (John L. Appelbaum) 2
RENEGED, 124, h., 5, Revoked—White Samite, by Gallant Fox (Woodley Lane Farm) 3

Margins: head; 3; neck. Others, Tick Tock 111, *Gallant Man 134, Admiral Vee 113, Ambergris 110. Winner: Greentree Stud, breeder; John M. Gaver, trainer; John Ruane, jockey.

COHOES' RACING RECORD

Age	Starts	1st	2nd	3rd	Earned
2(S)	11	2	2	3	$ 48,465
3(S)	12	5	2	0	46,775
4(S)	8	5	1	1	100,015
Totals	31	12	5	4	$195,255

*Gallant Man, in which a three-quarter interest had been sold to Leslie Combs II and associates a few days before the Sysonby Handicap, had not raced for 6½ weeks. He conceded 6 opponents from 10 to 24 pounds, and he was a 13-20 favorite. Reneged (31-10) and Cohoes (56-10) were the only others under 10-1.

Reneged, Mister Jive, and Cohoes all showed good early speed, with less than a length separating them for the first 7 furlongs. At the eighth-pole Reneged gave up the fight, but Mister Jive and Cohoes battled to the finish, with the latter gaining a head advantage in the last 25 yards. *Gallant Man, attempting to save room on the inside, seemed to be effectively boxed in at the top of the stretch, where he generally makes his move, and he finished fifth, about 4½ lengths behind the winner. He obviously needed the race.

Cohoes' time for the mile was an excellent 1:35, one-fifth second slower than Count Fleet's track record. The fractions were :23, :45⅖, and 1:10.

It was the fifth win in 8 starts this year for Cohoes, which previously had won the Brooklyn Handicap and Whitney Stakes, finished second in the Roseben Handicap and third in the Fall Highweight Handicap. He has been nominated for the 1¼-mile Woodward Stakes on September 27, a race which also is expected to attract Round Table and *Gallant Man.

Cohoes is the first 1958 stakes winner for *Mahmoud, which stands at the C. V. Whitney Farm, Lexington. Belle of Troy, a daughter of *La Troienne, has one other winner. Pedigree and family particulars were in *The Blood-Horse* of August 2, page 344.

Supreme at Home

DEL MAR FUTURITY, Del Mar, September 6, $45,000 added, 2-year-olds, 6 furlongs. Time 1:09⅕, track fast. Stakes division, $30,980, $15,000, $12,000, $9,000.

*TOMY LEE, 122, c., Tudor Minstrel—Auld Alliance, by Brantome (Mr. and Mrs. Fred Turner Jr.) 1
ROYAL ORBIT, 116, c., *Royal Charger—Admirals Belle, by War Admiral (Jacques Braunstein) 2
BAGDAD, 116, c., Double Jay—*Bazura, by Blue Peter (H. B. Keck) 3

Margins: 3; 2¾; 1. Others, Sapatiero 116, Monk's Hood 116, Djebah 116, *Ole Fols 116, Speedy Mayhem 116. Winner: D. H. Wills, breeder (in England); Frank E. Childs, trainer; William Shoemaker, jockey.

*TOMY LEE'S RACING RECORD

Age	Starts	1st	2nd	3rd	Earned
2(S)	6	6	0	0	$138,880

*Tomy Lee already had proved himself the leading 2-year-old on the West Coast, and none of his 7 opponents in the Del Mar Futurity figured to offer him tough competition. Third to *Ole Fols and Djebah for a half-mile, he took the lead at the top of the stretch and cantered to a 3-length victory.

Time for the 6 furlongs was 1:09⅕, two-fifths of a second slower than the record posted by Prince Khaled in 1956.

Previously this season, *Tomy Lee, which Texan Fred Turner Jr. bought in England as a weanling for 2,300 guineas, had won the Haggin, Charles S. Howard, and Starlet Stakes. His ranking among the year's 2-year-old colts should be established with more certainty within the next month. He will be sent East for the Garden State Stakes, in which he probably will meet First Landing and Restless Wind.

Auld Alliance, *Tomy Lee's dam, won one race at 3. She has one other foal of racing age, unplaced. Iona, the second dam, finished second in the Oaks and Ascot Gold Cup and third in the One Thousand Guineas and produced the good English filly *Skye. Pedigree and family particulars were in *The Blood-Horse* of June 7, page 1199.

Ragout Beats Pineapple

GREAT LAKES STAKES, Randall Park, August 30, $10,000 added, 3-year-olds, 1⅛ miles. Time 1:43⅘, track fast. Stakes division, $7,450, $2,400, $1,200, $600.

RAGOUT, 114, c., *Miche—Shattered, by Unbreakable (Helen Steinmetz and J. Reisman) 1
PINEAPPLE, 117, g., Pinebloom—Bab's Damion, by Sir Damion (Smith and Zimmerman) 2
EDNA ALLEN, 111, f., I Will—Cahoots, by Discovery (S. A. Calder) 3

Margins: 1½; 1½; 9. Others, Junes Carolyn 110, Royal Guill 110, Forest Fury 117. Entry: Pineapple (Smith and Zimmerman) and Edna Allen (S. A. Calder). Winner: William B. Robinson, breeder; R. W. Duncan, trainer; R. Stovall, jockey.

The Great Lakes Stakes, biggest race of the Randall Park meeting for 3-year-olds, attracted a modest field of allowance performers. Pineapple and Edna Allen, 2 Chicago horses, were coupled as an entry and favored. Pineapple pressed the race of Royal Guill, led briefly early in the stretch, but in the last furlong Ragout came on to win going away by 1½ lengths. The winner paid $10.20.

Bred by William B. Robinson, of Lexington, Ragout was unplaced in each of his 11 starts at 2, but this year he had won 4 of 16 races before the Great Lakes. He now has earned $14,800.

Ragout is the first stakes winner this year for *Miche, which stands at Mrs. John Payson Adams' Sandy Point Farm, Portsmouth, R. I. Shattered, winner of 5 races at 3, 4, and 5, has 2 other foals of racing age, no winners.

Yo Ho Ho

WEST VIRGINIA DERBY, Wheeling Downs, August 23, $10,000 added, 3-year-olds, 1⅛ miles.

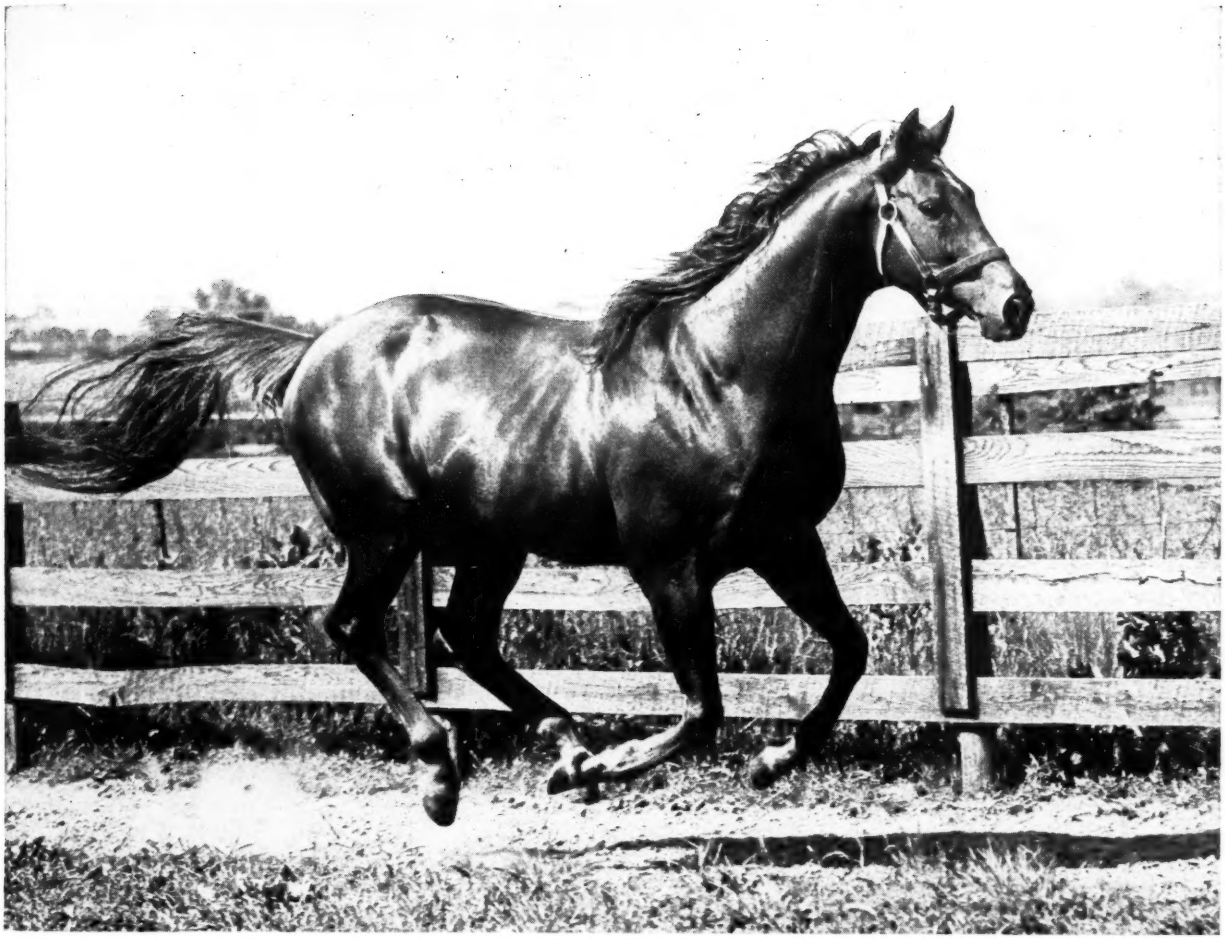

Greek Song

Three-year-old SEA HYMN, already a stakes winner in 1958, adds a second in the Michigan Derby to his sire's growing list of stakes accomplishments. Greek Song ranks right at the top among successful sons of *Heliopolis at the stud today. He has a record of 80 percent winners from starters (92% of his foals have raced) and 25 percent of Greek Song's winners have won or placed in stakes. In addition, Greek Song has out five 2-year-old winners from nine starters this year.

Ch., 1947, by *Heliopolis—Sylvan Song, by *Royal Minstrel

Fee $2,500 Live Foal

Property of Brandywine Stable

CHARLES ASBURY'S
Hedgewood Farm
LEXINGTON, KENTUCKY

In Appearance, in Ability, and by Pedigree —

MR. BUSHER

is an extraordinary horse

Rare it is that one can get such a high degree of appearance, pedigree, and ability all in one horse — as one does with Mr. Busher. This is important for his 1) appearance, assures the breeder of good looking foals; 2) his pedigree, increases the consistency of good horses; and 3) his ability has been proven over the years.

Mr. Busher is a full-brother to the brilliant Horse-of-the-Year Busher; is a son of War Admiral and is from Baby League, a daughter of *La Troienne. It would be difficult to try to even write a better pedigree anywhere.

Mr. Busher, after a short but brilliant race career entered the stud in 1950 and has had five crops to race at least one full season. He has had 92 foals of racing age of which 91% have raced, and 80% of his starters have won. Also, 18% of his winners have won or placed in stakes.

Horses by Mr. Busher have demonstrated the ability to do everything on the American Turf — tops as 2-year-olds, and as older horses — tops at any distances from sprints to 1¼ miles.

When you breed to Mr. Busher you are breeding to the best in appearance (his yearlings bring top prices at the summer sales) — in pedigree (brother to Busher, by War Admiral) — and in ability (he has demonstrated an extraordinary consistency through the years).

MR. BUSHER, br., 1946

- War Admiral
  - Man o' War
  - Brushup
- Baby League
  - Bubbling Over
  - *La Troienne

Maine Chant

BLACK METAL	GUN SHOT	JET ACTION	JET JEWEL	JET'S DATE
Lord Boswell—Larklyric, by Blue Larkspur	Hyperion—*Silence II, by Bosworth	Jet Pilot—Busher, by War Admiral	Jet Pilot—Crepe Myrtle, by Equipoise	Jet Pilot—War Ad by War Adm by

MR. BUSHER is the sire of such stakes performers as the following:

APOLLO BEAU BUSHER BEAUGUERRE BUSHER FANTASY
BEAU PILOT INCIDENTALLY FANTINE BUSHER
PIECESOFEIGHT BUSHER'S BEAM
STOLEN HOUR ALLIANCE
SPRINGSIDE

1959 Fee $3,500 Live Foal

nFarm

DATE	MR. BUSHER	*LORD VANITY	PILOTS ROSE	POCKET RULER	WAR JEEP
—War	r Admiral—Baby League,	Hyperion—*Silence II,	Jet Pilot—Knots of Roses,	*Nasrullah—Pocket Edition,	War Admiral—Alyearn,
Adm	by Bubbling Over	by Bosworth	by War Admiral	by Roman	by Blue Larkspur

Time 1:55⅕, track fast. Stakes division, $9,500, $2,500, $1,250, $750, $500.

SEA HYMN, 117, c., Greek Song—Brine, by War Admiral (A. N. Kreihs) 1

DIXIE HILL, 119, c., Nod-On—On Deck, by Knave High (Ray Hedrick) 2

ENTANGLER, 114, g., *Peter Flower—*Spider's Web, by Bois Roussel (Mrs. L. L. Hamill) 3

Margins: 1; 4; 1½. Others, Hal's Boy 115, Ardee 114, Forest Fury 117, Mighty Cross 119. Winner: Mrs. Robert L. Gerry, breeder; A. Barrera, trainer; Jorge Contreras, jockey.

SEA HYMN'S RACING RECORD

Age	Starts	1st	2nd	3rd	Earned
2	25	2	5	1	$ 9,515
3(S)	16	4	1	2	21,200
Totals	41	6	6	3	$ 30,715

The first running of the West Virginia Derby drew a good allowance field, and the locally campaigned Dixie Hill was favored. The favorite appeared headed for victory early in the stretch when he overtook Ardee, but he tired in the last sixteenth. Sea Hymn, shipped in from New England for the race, closed stoutly to score by a length going away.

Foaled April 25, 1955, at Claiborne Farm, Paris, Ky., Sea Hymn was bred by Mrs. Robert L. Gerry, who sold him to A. N. Kriehs for $2,800 at the 1956 Garden State sales. The colt has been a steady performer, but he had been unplaced in his stakes efforts before the Derby.

Sea Hymn is the first stakes winner this year for Greek Song, which stands at Hedgewood Farm, Lexington. Brine, which placed at 2, has 5 other foals of racing age, 2 winners.

Camloc's Palomar

PALOMAR HANDICAP, Del Mar, September 4, $15,000 added, 3-year-olds and upward, fillies and mares, 6 furlongs. Time 1:09⅘, track fast. Stakes division, $8,375, $3,000, $2,500, $2,000.

CAMLOC, 115, 3, Crafty Admiral—Balla's Girl, by Balladier (Colin Campbell) 1

BALLET KHAL, 122, 4, *Khaled—*Peau de Balle, by Tourbillon (Rex C. Ellsworth) 2

SWEET LAND, 113, 4, Free America—Vettura, by Special Agent (P. C. Teas) 3

Margins: neck; nose; 2¼. Others, *Tana Linda 119, Our Legacy 108, *Vedette 103, Mrs. E. B. 3, 111. Winner: Mrs. Joe Goodwin, breeder; R. D. Moon, trainer; Pete Moreno, jockey.

CAMLOC'S RACING RECORD

Age	Starts	1st	2nd	3rd	Earned
2	7	1	1	3	$ 7,827
3(S)	9	5	1	0	25,500
Totals	16	6	2	3	$ 33,327

The Argentine mare *Tana Linda, winner of 2 overnight handicaps during the Del Mar meeting, was a strong favorite for the Palomar Handicap, the track's only stakes for fillies and mares. She set the pace for about 4½ furlongs, but she had nothing left when Ballet Khal put her to the test near the eighth-pole. Ballet Khal led almost to the finish, where she yielded to the 3-year-old Camloc. Sweet Land also finished fast, and the first 3 were separated by less than a half-length.

It was the fourth win and second stakes of the Del Mar meeting for Camloc, which previously had won 2 races at 6 furlongs and the one-mile Del Mar Oaks.

Bred by Mrs. Joe Goodwin, of Lexington, Camloc was sold to the British Columbia Racing and Breeders' Society for $2,000 at the 1956 Keeneland fall sales. The society resold the filly at an auction at Vancouver in November, 1956, to Colin Campbell for $2,300.

Crafty Admiral stands at J. C. Metz's Mares Rest Farm, near Lexington. Balla's Girl, a sister to Ky. Colonel and a half-sister to Jack's Jill, won 8 races in 4 seasons and finished second in the 1946 Hawthorne Juvenile Handicap. She has 4 other foals of racing age, 2 winners. Pedigree and family particulars were in *The Blood-Horse* of August 30, page 546.

Hirsch Day

MISS AMERICA TURF HANDICAP, Atlantic City, September 6, $25,000 added, 3-year-olds and upward, fillies and mares, 1 1/16 miles (turf). Time 1:44, track firm. Stakes division, $19,037, $5,950, $2,975, $1,487.

DOTTED LINE, 118, 5 (King Ranch) 1

RARE TREAT, 111, 6, Stymie—Rare Perfume, by Eight Thirty (George D. Widener) 2

MARKET BASKET, 116, 4, *Radiotherapy—Sybil, by *Beau Pere (Mrs. Connie M. Ring) 3

Margins: 1¼; 2; ¾. Others, Pardala 120, Korestes 108, Miss Orestes 3, 110, Mlle. Dianne 113, Hoosier Honey 111, Cousin Con 112, Royal Float 109, Jodi 110, Fall Wind 3, 115. Entry: Mlle. Dianne (H. H. Polk) and Cousin Con (Dhu Varren Farm). Winning jockey, Howard Grant.

September 6 was Hirsch Day. At Atlantic City Max Hirsch saddled Dotted Line for her victory in the Miss America Turf Handicap, and at Hawthorne his son, W. J. (Buddy) Hirsch, had the winner of the Chicago Handicap, *Bounty Bay.

Fall Wind, Jodi, and Royal Float lasted on the lead for 6 furlongs. Dotted Line, last for a half-mile, began to advance on the far turn, took the lead at the eighth-pole, and slowly drew out to beat Rare Treat by about a length. Favored, she paid $5.80.

Bred and owned by King Ranch, Dotted Line has been among the better fillies of her age for the last 3 seasons. At 3 she won the Delaware Oaks and placed in 4 other stakes; at 4 she won the Beverly and Vineland Handicaps; and this year she had been second in the Delaware Handicap. She had 114 pounds in the Blood-Horse Handicap in 1956, 111 pounds in 1957.

*Princequillo, which stands at Claiborne Farm,

Dotted Line won the Miss America Turf Handicap at Atlantic City by about 1¼ length over Rare Treat. The winner, a 5-year-old mare by *Princequillo, ran the 1 1/16 miles over the turf course in 1:44. She was second in the Delaware Handicap.

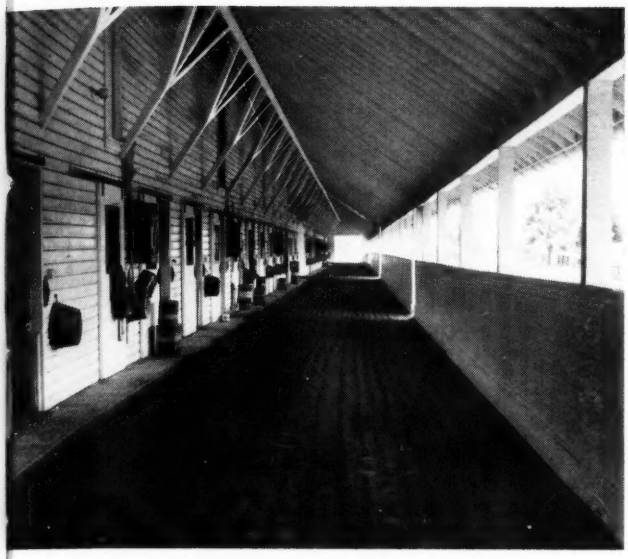

TRAINING BARN AT AUDLEY

Great Race Horses Are Not Only Bred

. . . They Are Made

One of the Yearlings You now own can easily be YOUR future Stakes Winner. Why take an unnecessary gamble. Give him the best opportunity for being broken and trained.

Audley Farm provides the very finest facilities for yearlings regardless of cost. Your yearling will have the best.

"The best is a good investment"

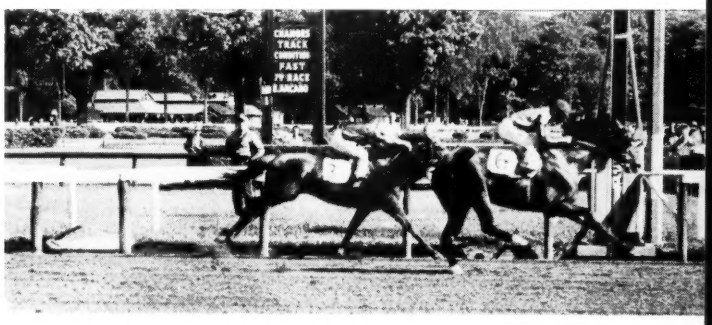

YOUR FUTURE STAKES WINNER

"The Very Finest For The Best"

Audley Farm

James Edwards, Owner
GRAYSON GREER, Mgr.

Berryville, Va.

Telephone: 251

DESTINO

From 16 foals in first crop—
13 have raced, 11 have won, 3 in stakes

This first crop of foals was the result of standing in Texas . . . was made without the benefit of King Ranch's top Kentucky band of broodmares. His stakes winners are Mister Carter, Trim Destiny, Damocles, plus Deep Thought, one of the leading handicappers in New England, winner of 16 races, and winner in new record time.

Destino's next two crops were small. There was a total of eight foals, of which five raced, and four won. His current crop of 2-year-olds—his first foaled in Kentucky—included 22 foals.

Destino has demonstrated remarkable sireability for his limited opportunities. His breeding shows. He is a son of the remarkable *Beau Pere—leading sire in Australia-New Zealand for three years and among the leading sires and broodmares in America. Destino is out of the stakes winner Sun Lady, a half-sister to Twilight Tear, the dam of Bardstown.

*BEAU PERE, SWAPS, TWILIGHT TEAR, BARDSTOWN . .

1959 Fee $500 Live Foal

DESTINO, br. h., 1947	*Beau Pere Sire of dam of SWAPS	Son-in-Law	Dark Ronald
			Mother-in-Law
		Cinna	Polymelus
			Baroness la Fleche
	Sun Lady Half-sister to TWILIGHT TEAR, dam of BARDSTOWN	Sun Teddy	*Teddy
			Sunmelia
		Lady Lark	Blue Larkspur
			Ladana

KING RANCH OVER 100 YEARS OF RANCHING Since 1853

KING RANCH

Kentucky Division: Howard Rouse, Mgr.
Old Frankfort Pike, Lexington, Ky.
Phone 4-1858, or Midway, Ky., Thornwall 6-2091.

ATTENTION BREEDERS

Why sacrifice top broodmare prospects because unproved? Responsible party will take them on shares. You eliminate expense, and participate in proceeds of their get and their increase in value when proved. State full details on mares in first letter.

Write Box 249
% THE BLOOD-HORSE
Lexington, Ky.

HORSES FOR SALE

Yearlings and 2YOs from Hash and Pugknows mares, etc., good specimens. Box 154, Newton Square, Pa. Elgin 6-1685 or Elgin 6-7443.

Aberdeen-Angus Journal
Official Publication for the American Angus Association. Published monthly.
25¢ for sample copy. 1 Year for $3.00
P. O. Box 238, Webster City, Iowa

• IN NEW YORK CITY
THE BLOOD-HORSE MAGAZINE
can be obtained every week at
R. GORDON & CO.
32 East 59th Street

ON EVERY WET TRACK USE
SEALTEX BANDAGE
GET A ROLL NOW FROM YOUR TURF DEALER...

BOOKS
EVERYTHING ON RACING
RARE, OUT-OF-PRINT, AND CURRENT
SYDNEY R. SMITH
Canaan, New York

HORSE INSURANCE
. . . a specialty
Licensed broker for Lloyd's of London since 1931
James Clay Ward
Box 294, Paris, Ky., phone 505

•WORMS-AWAY
To keep horses free of blood worms. $1.50 per lb. F.O.B., Lexington. Order from Lexington Strongyle Co., P.O. Box 427, Lexington, Ky.

BROODMARE FOR SALE
Crystal, by Belfonds—Penelope, by Sweep. In foal to Admiral's Pride. Dam of the 2nd leading 3-year-old in Puerto Rico, the filly Rosa Negra, and of 5 other good winners. Out of Penelope, granddam of Royal Note, Phar Mon, Royal Mustang, etc. For further details write
A. A. KAPLAN
Box 1181, S. Miami, Fla.

Paris, Ky., has 3 other stakes winners this year. Inscribe has a yearling colt by Beau Max.

DOTTED LINE, ch. m., 1953

Prince Rose	Rose Prince	*Prince Palatine
		Eglantine
	Indolence	Gay Crusader
		Barrier
*PRINCEQUILLO, b., 1940	Papyrus	Tracery
		Miss Matty
*Cosquilla	Quick Thought	White Eagle
		Mindful
Brazado	On Watch	Colin
		Rubia Granda
	Kippy	Broomstick
INSCRIBE, ch., 1944		Seamstress
Inscoelda	Insco	*Sir Gallahad III
		*Starflight
	Griselda	*Wrack
		Votes

King Ranch, breeder and owner; Max Hirsch, trainer. Family No. 8.

Age	Starts	1st	2nd	3rd	Earned
2	3	0	0	0	$ 200
3(S)	13	3	2	2	69,405
4(S)	17	4	1	1	75,295
5(S)	10	2	3	0	49,362
Totals	43	9	6	3	$194,262

INSCRIBE. Unplaced in 10 starts at 2, 3, $200. Racing index .04. 5 foals—
DOTTED LINE (*Princequillo). Stakes, above.
SCRIPT (Bimelech). 3 wins at 2, 3. 2nd Delaware Oaks.
FREE HAND (Bimelech). 12 wins, 3 to 5.
Other winners: MEKTOUB (Eight Thirty), LA PLUME (*Princequillo).

INSCOELDA. 12 wins. Arlington Lassie S., Walden S. 2nd Selima S. 9 foals—
FREE STRIDE. 13 wins, 2 to 6, 1958. El Encino H. 2nd Hector McDonald Memorial H.
BUGLE. 22 wins, 3 to 10, 1958. 3rd Las Vegas H.
INCLUDE. 2 wins at 2, 3. 3rd Delaware Oaks, Beverly H. Producer.
EN BUSCA. 21 wins, 2 to 9, $50,750.
Other winners: INSCROLL, DRAW, PRESENT TENSE.
Unplaced: IMMINENT (pr.), INSCRIBE (pr., above).

Quickly Noredski

DEL MAR HANDICAP, Del Mar, September 1, $30,000 added, 3-year-olds and upward, 1⅛ miles. Time 1:47⅗, track fast. Stakes division, $17,400, $6,000, $5,000, $4,000.

NOREDSKI, 111, h., 5 (Jacques Braunstein) ____ 1
SOLID SON, 112, h., 5, Solidarity—Sunmont, by Rosemont (C. A. Roles) ____ 2
How Now, 126, g., 5, Beau Max—But Why Not, by Blue Larkspur (George C. Newell) ____ 3

Margins: 5; ¾; 3½. Others, Like Magic 114, The Searcher 111, *Hakuchikara 113, *Lahore II 118. Winning jockey, D. Pierce.

How Now, the best handicap horse still active on the West Coast, was nearly a 1-2 favorite for the Del Mar Handicap, despite concessions of from 8 to 15 pounds. He held the lead for 6 furlongs, with Noredski at his throat. Entering the stretch the challenger went to the front and drew out to score by 5 lengths. Fourth choice, he paid $23.30.

The winner's time of 1:47⅗ for 1⅛ miles was three-fifths of a second slower than the track record set by Arrogate in the 1956 Del Mar Handicap.

Foaled March 23, 1953, at D. J. Davis' Oak Del Farm, Cupertino, Calif., Noredski was sold to Mr. and Mrs. L. G. Burns' Elobee Farm for $1,900 at the 1954 Del Mar sales. He won 5 races for Elobee at 3 and 4 and finished third in the 1957 Golden State Breeders Handicap, and this spring was sold to Jacques Braunstein. Earlier in the Del Mar meeting he had finished third to How Now and Swirling Abbey in the San Diego Handicap.

Noredski is the second stakes winner by the Melbourne Cup winner *Russia II, which stood at Davis' farm. The first was Carolos.

NOREDSKI, ch. h., 1953

Excitement	Hurry On	Marcovil
		Tout Suite
	Stefanovna	*Stefan the Great
*RUSSIA II, ch., 1940		Glass Bell
	Bonnement	Tracery
Lady March		Spean Bridge
	Lively March	March Along
		Princess Rita
Snark	Boojum	John P. Grier
		Elf
	Helvetia	*Hourless
SPIRITS HIGH, br., 1944		*La Belle Helene
	Mad Hatter	Fair Play
Ballyshannon		Madcap
	Erin	Transmute
		Rosie O'Grady

D. J. Davis, breeder; Jacques Braunstein, owner; Reginald Cornell, trainer. Family No. 8.

Age	Starts	1st	2nd	3rd	Earned
2	1	0	0	0	------
3	10	2	4	0	$ 7,000
4	12	3	0	4	27,940
5(S)	16	3	0	2	36,050
Totals	39	8	4	6	$ 70,990

SPIRITS HIGH. 1 win in 11 starts, 2 to 4, $2,180. Racing index .26. 4 foals—
NOREDSKI (*Russia II). Stakes, above.
STAR GINGER (*Russia II). 2 wins at 3, 4.
HOLLY SPIRITS (Hollyrood). 1 win at 3.
BALLY HIGH (*Bernbrook). Placed at 3, 1958.

BALLYSHANNON. Winner at 3. 8 foals—
SHANNON. 2 wins at 2. 2nd Astoria S. Producer.
PADDY. 33 wins, 2 to 13.
Other winners: BALLYHASTE, IRISH DAY, EXPEDITING, SPIRITS HIGH (pr., above), STALKY.
CAMRIO. Unraced.

No-Claimed Bounty

CHICAGO HANDICAP, Hawthorne, September 6, $25,000 added, 3-year-olds and upward, 1 mile (turf). Time 1:37⅖, track fast. Stakes division, $20,800, $5,000, $2,500, $1,250.

*BOUNTY BAY, 109, g., 5 (Raoul Walsh) ____ 1
DOGOON, 117, h., 6, The Doge—Swoon, by Sweep Like (E. Gay Drake) ____ 2
EKABA, 114, c., 4, Volcanic—Charlese, by Unbreakable (Hasty House Farm) ____ 3

Margins: ¾; neck; ¾. Others, *Clermont 120, Point of Order 111, *Yunlay 108, *Jack Ketch 117, *The Collier 106, Brown Hackle 107, Royal Sting 108, *Meeting 114. Entry: Ekaba and *Jack Ketch (Hasty House Farm). Winning jockey, L. C. Cook.

Dogoon, winner of the Chicago Handicap in 1956 and 1957, was out to make it 3 straight. A 22-10 favorite, he set the pace for 7 furlongs, but he could not hold *Bounty Bay in the stretch. The latter, second from the start, caught the leader about 50 yards from the finish and won by three-quarters of a length. Fifth choice, the winner paid $17.60.

Bred in Ireland, where he won a maiden plate in 9 starts at 2, *Bounty Bay was brought to the U. S. in 1956. Racing for Raoul Walsh, long-

time movie associate of the late Harry M. Warner, the gelding won the Del Mar Derby at 3. He did not place in stakes last year, and the Chicago was his first added-money race of 1958. All of his 3 previous victories this season were in claiming races, for prices of $15,000, $17,000, and $18,000.

*Bounty Bay is the only American stakes winner for Walvis Bay. Hamadryad, his dam, died in 1954.

*BOUNTY BAY, ch. g., 1953

Fairway	Phalaris	Polymelus
		Bromus
	Scapa Flow	Chaucer
		Anchora
WALVIS BAY, b., 1933		
Cachalot	Hurry On	Marcovil
		Tout Suite
	Harpoon	Fowling Piece
		Flying Seal
Sea Serpent	Golden Myth	Tredennis
		Golden Lily
	Seabloom	Spearmint
		Glisten
HAMADRYAD, b., 1940		
Forest Maid	Inversh in	Invincible
		Ajantia
	Elfin Tor	Torpoint
		Ferelith

C. Bourke, breeder (in Ireland): Raoul Walsh, owner; W. J. Hirsch, trainer. Family No. 9.

RACING RECORD IN IRELAND

Age	Starts	1st	2nd	3rd	1st Money
2	9	1	0	2	£ 133

RACING RECORD IN U. S. A.

Age	Starts	1st	2nd	3rd	Earned
3(S)	7	1	1	2	$ 20,350
4	8	2	0	2	9,725
5(S)	12	4	1	2	34,525
Totals	27	7	2	6	$ 64,600

HAMADRYAD. 1 win in 17 starts, 2 to 4, £74. Racing index .31. 3 foals—
*BOUNTY BAY (Walvis Bay). Stakes, above.
Unraced: HAMIDKHAN (Umidkhan), SERPENT'S LOVE (Umidkhan).

FOREST MAID. Placed. Dam of—
PYTHON. Winner at 4.
HAMADRYAD. Winner, producer, above.
PYTHONESS. Producer.

Invasion

MICHIGAN DERBY, Hazel Park, September 6, $20,000 added, 3-year-olds, $1\frac{1}{16}$ miles. Time 1:46⅗, track good. Stakes division, $13,000, $4,000, $3,000, $2,000, $1,000.

HILLSDALE, 126, c., Take Away—Johann, by Johnstown (C. W. Smith) ---------- 1
SEA HYMN, 117, c., Greek Song—Brine, by War Admiral (A. W. Kreihs) ---------- 2
SKENO, 117, c., Bobs Pick—Reno Stirrup, by Big Blaze (P. F. Ternes) ---------- 3

Margins: 2½; 4; nose. Others, Nunya 106, Firesickle 117, Talent Show 121, Litte Reaper 117, Bay Boy 117, Iked 112, Four Cycle 117. Winner: Murlogg Farm, breeder; M. L. Fallon, trainer: Anthony Ferraiuolo, jockey.

HILLSDALE'S RACING RECORD

Age	Starts	1st	2nd	3rd	Earned
2	14	6	2	1	$ 21,180
3(S)	12	5	1	3	86,680
Totals	26	11	3	4	$107,860

The Michigan Derby, first stakes ever offered at Hazel Park, drew a field of 10, headed by 2 invaders, Talent Show and Hillsdale. Skeno, the most consistent 3-year-old in the Detroit area this year, set the pace, but he had nothing left when challenged by Hillsdale after 6 furlongs. After

Consigned to the

GARDEN STATE YEARLING SALE

#88 TUESDAY NIGHT, SEPT. 23

BY THE TOP HANDICAPPER CASSIS . . .

Stakes winner in five seasons of 20 races including the Christiana Stakes, Fall Highweight Handicap (twice), Roseben Handicap, Vosburgh Handicap, etc. With only a limited opportunity in the stud Cassis has sired the stakes performers Sweet Vermouth, Rustic Billy, To Cash, Dry Vermouth, More Better, and a host of winners.

OUT OF THE WINNER-PRODUCER PATIENCE . . .

A good winner at two, three, five and six, and dam of the winner Sid's Birthday. Patience is out of Miss Careful, by Chance Play, a winner of 27 races and the dam of four good winners, and a half-sister to the stakes winner Mix Up and to the dam of the Kentucky Oaks winner Paradiscal.

*Ch. c. by Cassis—Patience, by *Aethelstan II*

Consigned by **Preview showing Sunday, Sept. 21, 3 P.M.**

LARMAC FARMS **(Mr. and Mrs. A. James McCabe, Jr.)**

PROTEIN power!

Protein means power! Life building protein in your horses' diet builds better bones, stronger muscles and tendons, increased stamina, vigor and resistance to sickness. Try WINN* and PRO-VI-MIN*, the two finest protein feed supplements, today!

WINN — Contains over 90% complete protein, enriched with vital vitamins and minerals. Fully digestible. Best bet for stallions, broodmares and horses in training and competition. Economical, too!

PRO-VI-MIN — Protein, enriched with extra amounts of vital vitamins and minerals. Best bet for weanlings, yearlings and all growing horses. Economical, too!

Protein Feed Corporation
TENNENT, N.J.

Distributors

G. N. Saegmuller
Warrenton, Va.

Kentucky Milling & Supply Co.
Box 446, Lexington, Ky.

*Reg. U. S. Pat. Off.

Order from your distributor or direct in quantities from 1 lb. to 1 ton.

opening a 4-length lead at the eighth-pole, Hillsdale coasted to the finish 2½ lengths in front of the late-running Sea Hymn, another invader. Talent Show finished sixth.

It was the fifth stakes placing this year for Hillsdale, which was bred by Mrs. Helen Kellogg's Murlogg Farm and sold privately to C. W. Smith, of Detroit, for $25,000 in December, 1957. The colt previously had won the Will Rogers Stakes and the El Dorado Handicap, both at Hollywood Park, and had finished second in the Atlantic City Handicap and third in the Debonair and Westerner Stakes.

Hillsdale is the first $100,000 winner for Take Away, which stands at Murlogg Farm, Evansville, Ind. Although he did not win a stakes, Take Away was a durable campaigner, winning 32 of 132 starts in 10 years and earning $64,835. Johann, a half-sister to Fighting Step, has 2 other foals of racing age, one winner. Pedigree and family particulars were in *The Blood-Horse* of June 7, page 1200.

NEWCOMERS

The following 2-year-olds broke their maidens last week. The list accounts for all racing in North America except for late returns from a few tracks. In parenthesis are the number of registered foals for the sire and the number of his 2-year-old winners.

Winner, Sex, Sire—Dam — *First Money*

Countess West, dk. b. f., Accountant—Westport Point (2-2) Old Woodbine — $1,000
Moco Yardley, ch. c., Alaking—Affinity (17-2) Atlantic City — 1,800
Diesel Polly, br. f., *Ambiorix—Diesel Power (29-4) Old Woodbine — 1,365
Coach Line, ch. g., *Beau Gem—Sweet Margy (20-4) Timonium — 650
Trotwood, b. g., Chop Chop—Sweet Pegotty (21-4) Old Woodbine — 1,230
Check, b. f., Combat Boots—Poker Club (14-3) Atlantic City — 1,980
Roving Gypsy, dk. b., or br. f., County Delight—Dark Display (16-5) Belmont — 2,405
Dollar Conscious, ch. c., Dymoke—Oughterrun (5-1) Old Woodbine — 1,100
Look n' Learn, br. c., Education—Visional (17-6) Rockingham — 1,250
Fiddler Su, b. f., First Fiddle—Blue Su (16-3) Old Woodbine — 1,430
Bull Hero, br. g., Golden Bull—War Princess (4-1) Atlantic City — 2,040
Sibling, b. f., Heliodorus—*Albany Isle (6-1) Atlantic City — 1,920
Hudson Kid, ch. c., Jet Pilot—*Pagan Worship (24-8) Hawthorne — 2,080
Chanting Lady, ch. f., Lochinvar—Chanteuse (3-1) Timonium — 715
Brenton Reef, ro. c., *Miche—Brenton Light (14-2) Rockingham — 1,450
My Son Charlie, gr. c., Mighty Story—Tempo Bel (23-5) Hawthorne — 1,275
Thunder Bug, ch. g., Music Man—Fair Martha (6-2) Del Mar — 1,300
Ruling Beauty, b. f., *Nasrullah—Spotted Beauty (29-7) Belmont — 2,600
Jewel Box, br. f., Noble Creek—Chippery (20-4) Rockingham — 1,330
Jeannie M., b. f., Palestinian—Valkara (23-4) Del Mar — 1,400
Big Ponnie, br. c., Ponder—Suzie's Girl (21-3) Hazel Park — 1,250
Pryci, blk. f., Pry—Elcinap (4-2) Hazel Park — 1,250
Palmarosa, b. f., Rosemont—Galmeow (4-3) Belmont — 2,405
Bill Dumond, b. g., Scrim—Fly Quest (6-2) Del Mar — 1,300
Blondie's Girl, ch. f., Slide Rule—Blondette (24-4) Rockingham — 1,450
Sweet Fleet, b. f., Sub Fleet—Sweet Eponine (11-3) Hawthorne — 1,950
Judiciary, br. c., The Doge—Judy L. (22-7) Belmont — 2,600
Moon Age, br. c., *Turn-to—Gumdrop (14-5) Atlantic City — 2,100
Orient Drift, b. f., Wild Drift—Oriental Ally (13-4) Old Woodbine — 1,100
Departing Guest, ch. c., Your Host—Rash Hurry (18-2) Belmont — 2,275

EARLIER WINNERS

Zipon, ch. c., Ab Jr.—Act V. (8-3) Lansdowne — 6,040
Blue Bill, b. c., Blue Man—Nascalla (18-3) ThistleDown — 960
Final Sortie, ch. g., Brownie—*Hastra (1-1) Del Mar — 1,300
Sea Page, b. c., Bull Page—Sea Reigh (20-9) Fort Erie — 1,300
Lotafun, br. c., Carrara Marble—Coralies Girl (15-4) Randall — 1,105
Chief Please, b. c., Chief Barker—Pleasemenow (7-2) Cahokia — 650
Fast View, br. f., Dim View—D. K. Dor (5-1) Madison — 325
Miz Katie, b. f., *Djeddah—Romanette (26-6) Del Mar — 1,400
Little Eddie, ch. g., Eddie Welch—Canyon Sue (13-2) Longacres — 625
Fair Time, b. f., Gallahadion—Angel Fair (9-2) La Mesa — 388
Joe Mill, b. c., *Halcyon Gift—Mary Coventry (4-1) Madison — 325
Gerry B., ch. f., Hood—Tetra Rose (4-1) Regina — 615
Jet Charmer, gr. f., Jet Ace—Gray Charmer (6-1) ThistleDown — 960
Langley Queen, blk. f., Ky. Lea—Sweet Runner (12-4) Lansdowne — 550
High Lights, dun f., Lights Up—Ludicrous (13-3)) Del Mar — 1,300
Manored, dk. b. c., Manor Lad—Burnt Pudding (1-1) Caliente — 725
Lady Music, b. f., Mr. Music—Lady Boscombe (20-5) Cahokia — 650
Oil Prince, blk. c., Oil Capitol—*Eblana (25-9) Centennial — 715
●Maryville, dk. b. f., Red Curtice—Mint Patty (5-1) Fairmount — 800
Go Rippey, b. g., Rippy—Goyaway (19-5) La Mesa — 534
Doll Up, b. f., R. L. Light—Doll (5-1) Park Jefferson — 325
Wahneebee, b. f., Rover—Pour It On (2-1) Longacres — 625
Lady Red, ch. g., Royal Red—*Lady Ajax (15-6) Madison — 325
●Levon, ch. g., Scrim—My Roll (6-1) Caliente — 1,000
Miss Lulie, b. f., Sedgemoor—Dark Lace (2-1) Cahokia — 700
Blushing Bride, dk. b. f., Shivaree—*Skywriting (6-2) Timonium — 780
Speedy Glow, ch. c., Sunglow—Speed Up (16-5) ThistleDown — 960
●Miss Sunset, gr. f., *Sun God III—Aljagal (2-1) Longacres — 625
Credulous, b. c., Unbelievable—Little Nipper (15-3) Centennial — 650
Wild Touch, dk. b. f., Wildlife—Touch of Time (5-2) Park Jefferson — 325

●First winner from stallion's first crop.

SALES

Firsts

The first sale promoted by the Illinois Thoroughbred Breeders Association was the first out-of-state venture for the Breeders' Sales Company, of Lexington. The 2-day mixed sale was held at Arlington Park, and 116 head sold for a total of $220,500, average $1,901. Sixty-four yearlings averaged $1,617, 37 broodmares averaged $1,881, and 15 race horses averaged $3,160.

Thursday, September 4

The Breeders' Sales Company on Thursday night, September 4, sold 64 yearlings for $103,500, average $1,617. There was one resale.

H. L. Nathenson paid the top price, going to $7,600 for Danada Farm's colt by Roman out of the good winner Lady Phara. Twenty-eight of the yearlings sold for less than $1,000. Summary:

B AND H STABLES

B. f. by Petrose—Bathing Beauty, by Tiger Rebel — Mitchell Dixon — $ 500
Ch. f. by Petrose—Bluedier, by Balladier — Jouett Sears — 800

BROWN-VOLGER-OLSON

Ch. c. by Andy B. W.—Golf Queen, by *Saint Andrews — Anthony DeBiase — 500

CEDAR CREST FARM
(H. D. Denson)

SOLERBELLE, ch. f., by *Solero—Annabelle-Jody, by Hypocrite — Philip Ariola — 500
DUDESSA, blk. f., by The Dude—Another Try, by *This England — Ed Roth — 900
KING CURTICE, ch. c. by Red Curtice—Comic Book, by Gabby Long — Harold M. Florsheim — 300
QUALITY KID, b. c. by *Solero—That Air, by Bottom Step — Air View Farm — 400

JOHN R. COLLINS

B. c. by Buy and Sell—No Degree, by Third Degree — Agoura Stock Farm — 1,500

DANADA FARM

B. c. by *Bernborough—Beauty Treat, by Bull Lea — J. J. Nolan — 2,100
B. f. Errard—Demure, by *Mahmoud — Russell Firestone — 1,300
B. c. by Olympia—Harriet's Kid, by Sir Damion — E. F. Hoban — 5,100
B. c. by Roman—Lady Phara, by *Pharamond II — H. L. Nathenson — 7,600
B. c. by *Nirgal—Prize Story, by Citation — Air View Farm — 4,300
B. f. (twin) by Sun Again—Rag Doll Star, by *Bull Dog — Mrs. D. J. Kennedy, agent — 1,100
Ch. f. by Alsab—Rare Heart, by Eight Thirty — Carl Allen Jr. — 800

ARCH L. GRAHAM

B. f. by On Trust—Big Harvest, by Reaping Reward — Sunny Blue Farm — 4,000
B. f. by *Bernborough—Bonnie Dale, by Stimulus — Jouett Sears — 1,500
Br. c. by *Royal Gem II—Cy's First, by Citation — Sunny Blue Farm — 5,300
B. f. by Armageddon—Gay Poppy, by Unbreakable — Ralph Peterson — 1,600

[Vaughn Flannery Painting]

SHUT OUT

One of the great classic sires in America. Sire of winners of —

American Derby	Questionnaire H.	Suburban H.
Edgemere H.	Manhattan H.	Spinaway S.
Arlington Classic	Massachusetts H.	Whitney S.
John B. Campbell Memorial H.	Monmouth H.	Sanford S.
Detroit H.	Remsen H.	Wilson S.
Fashion S.	Omnibus H.	Schuylerville S.
Gallant Fox H.	Lincoln Special H.	Yankee H.
Pimlico Special	Merchants' and Citizens' H.	Saratoga H.
Matron S.	Narragansett Special	Whitney H.
Rosedale S.	McLennan H.	Salvator Mile
Leonard Richards S.	Monmouth Oaks	United Nations H.
Marguerite S.	Rhode Island Special	Sunset H.
National Stallion S.	Regret H.	Trenton H.

*SHUT OUT, ch. h., 1939, by Equipoise—Goose Egg, by *Chicle*

Fee $2,500 Live Foal **(No maiden mares accepted)**

GREENTREE STUD, INC.

PARIS PIKE LEXINGTON, KENTUCKY PHONE 4-5147

TOM FOOL BIMELECH SHUT OUT

Greentree's One Hitter stands at the Stallion Station

Leading Sires of 2-Year-Olds

The following list of sires of 2-year-olds accounts for first money in North America through September 3, except for late returns from a few tracks. Under the name of the sire is the name of his principal 2-year-old money winner.

Sire	*Winners*	*Wins*	*Stakes Wnrs./Wins*	*First Money*
*WINDY CITY II, 1949, by Wyndham..	4	11	1/5	$271,383
Restless Wind $264,893				
*TURN-TO, 1951, by *Royal Charger..	4	11	1/4	112,570
First Landing $102,625				
WINE LIST, 1946, by Questionnaire....	1	6	1/4	101,750
Dark Vintage $101,750				
*KHALED, 1943, by Hyperion.....	10	19	1/3	95,885
Khalita $63,100				
TUDOR MINSTREL (Eng.), 1944, by Owen Tudor	3	7	1/3	93,150
*Tomy Lee $87,900				
BATTLEFIELD, 1948, by War Relic...	2	6	1/1	81,655
Battle Heart $75,030				
WOODCHUCK, 1948, by Pasteurized....	10	22	3/5	78,398
Lawdy Claudy $33,826				
JOHNS JOY, 1946, by *Bull Dog.....	15	25	2/2	63,852
Octopus $11,850				
INTENT, 1948, by War Relic.....	2	7	2/3	51,099
Demobilize $28,337				
BETTER SELF, 1945, by Bimelech.....	5	9	1/2	50,710
Lady Be Good $41,140				
CITATION, 1945, by Bull Lea.....	3	5	1/1	47,630
Watch Your Step $43,210				
ROSEMONT, 1932, by The Porter.....	2	4	1/2	43,269
Rich Tradition $41,949				
*ROYAL CHARGER, 1942, by Nearco..	7	11	1/1	41,825
Finnegan $20,000				
DOUBLE JAY, 1944, by Balladier.....	6	10	2/2	40,405
Bagdad $16,108				
PRIMATE, 1949, by Some Chance.....	2	4	1/2	38,318
First Minister $35,718				
*ROYAL SERENADE, 1948, by *Royal Charger	10	15	1/1	37,630
Pinecrest Miss $15,085				
CHARLIE McADAM, 1949, by *Heliopolis	12	19	1/1	36,630
Rapid Break $8,455				
*NASRULLAH, 1940, by Nearco.....	7	9	1/1	36,250
Miss Uppity $20,000				
JET PILOT, 1944, by *Blenheim II.....	7	11	1/1	35,755
Pilot $19,975				
SPY SONG, 1943, by Balladier.....	3	5	1/2	34,100
Royal Anthem $30,005				

THE MOST WINNERS

JOHNS JOY	15
CHARLIE McADAM	12
*KHALED	10
*ROYAL SERENADE	10
WOODCHUCK	10
BULL PAGE	9
FREE AMERICA	9
OIL CAPITOL	9
ROMAN	9
DARK STAR	8
KY. COLONEL	8
MOUNT MARCY	8
*NORTHERN STAR	8

THE MOST WINS

JOHNS JOY	25
WOODCHUCK	22
CHARLIE McADAM	19
*KHALED	19
*ROYAL SERENADE	15
ACE ADMIRAL	13
BOLERO	13
EVERETT JR.	13
MAMELUKE	13
OIL CAPITOL	13
ROMAN	13
FLEETING STAR	12

GREEN PASTURE FARM
(Joe A. Privette)

Gr. c. by Manchac—Elsie Revere, by Revere ..... Jouett Sears 900
B. f. by Royal Bay Gem—La Grey, by Grey Wing ..... Joe Simpson 500
B. c. by Manchac—*Marianina, by Windsor Slipper ..... J. Griffin 2,000

S. AND S. HARDIN

B. c. by Carrara Marble—Black Mahmou, by *The Sultan .. William B. Robinson 1,600
B. c. by *Bernborough—Convert, by Unbreakable ..... H. L. Nathenson 2,500
Br. c. by One Court—Eternal Fame, by Eternal Bull ..... John Stapleton 1,800

ILLINI STUD

B. f. by Prince Mike—Best Judgment, by Sirasia ..... Partlow Farm 300
B. f. by Prince Mike—Chance Lass, by Son of Chance ..... William Schuh 200
B. f. by Prince Mike—Etta V., by Port au Prince ..... Joe Simpson 1,200
Ch. f. by Red Curtice—Gala Night, by Gallant Duke ..... Harvey Kairser 500

INVERWOOD FARM

B. f. by Hawley—Lancia, by Buster Partlow Farm 400
Ch. c. by Tahitian King—Miss Shopper, by Infinite ..... North Shore Farm 1,100

LOCUST LAWN FARM
(Paul Serdar)

Ch. f. by Bull Prince—Beaushera, by *Sherab ..... Ed Roth 3,200
Br. f. by Bull Prince—Belle's Pride, by Great Union ..... Ed Roth 1,700
Br. c. by Bull Prince—I Lov Bridge, by Grand Slam ..... B and H Farm 500
Gr. f. by Count Dominio or Parasang—Marie Olympia, by Gay Monarch Paul E. Keim 3,100
Dr. b. f. by Bull Prince—Minorome, by Count Domino ..... Anthony DeBiase 500
B. c. by Count Domino—Welletta, by *Boswell ..... H. Hanssen 500

SAM MORSOOBIAN

Br. f. by Piet—Caique, by Menow Jouett Sears 900

WILLIAM H. MAY

Ch. f. by Andy B. W.—Kathy W., by Tiger ..... Agoura Stock Farm 600

ROBERT F. MOORE
(Pat Kay Farm)

Ch. c. by The Dude—Ann Flynn, by *Priam II ..... Zink P. Pfuhl 400
Dk. b. c. by The Dude—Blond Bomber, by Burgoo King ..... Mrs. H. Trotsek 2,100
B. c. by Eternal Bull—Flags Away, by American Flag ..... Zink Pfuhl 1,200
Br. c. by The Dude—Helia, by *Hyperionion ..... Zink Pfuhl 1,200
Ch. f. by The Dude—Surprise Lady, by Discovery ..... Hal Totten, agent 700
Br. f. by The Dude—Topsy Lass, by Top Row ..... E. F. Hoban, agent 1,400
Dk. b. f. by Red Curtice—Whoo Whoo, by Hard Tack ..... Hal Totten, agent 1,800

L. E. MORRIS

LASSIES PRINCESS, b. f. by *Prince of Roriston—March Lassie, by Amphitheatre J. Peter Mollman, agent 400
DUDES PLATEFUL, lt. ch. f. by The Dude—Plateful, by Platter Nicholas Mickle Jr. 2,000

RALPH P. SALVINO SR.

CHICK-TERR, b. c. by Unbridled—Betty Lou, by *Brown King ..... A. Thompson 200

SAN VERNORA RANCH
(Vernon D. Fein)

B. f. by Panacean—Bostoff, by Bostonian Dr. M. M. Nierman 2,000

Blk. c. by Woodchuck—Cosmic League, by Cosmic Bomb ..... Ray Freeark 4,700
Dk. b. c. by Bull Play—Eternal Nine, by Eternal Reward ..... A. Thompson 200
Ch. c. by *Norseman—Latent, by Thundering ..... Sunny Blue Farm 4,100
Br. c. by Woodchuck—Natch, by Fenelon B. J. Wuletich, agent 4,400
Br. f. by Panacean—Out o' Breath, by Challedon ..... Emily F. Faure 1,800

SCOTLAND FARM (E. H. Taylor Hay)
Ch. c. by Andy B. W.—Bond Buyer, by Bargoo King ..... Mrs. K. I. Weil 1,800
Ch. c. by Deliberator—Equal Chance, by Chicaro Frank Chumsky and Frank Lunar 1,600
B. c. by Runebb's Pride or Andy B. W.—Lambeth Way, by *Axenstein Mrs. K. I. Weil 900

SNOWBALL FARMS (C. L. Nelson)
Ch. f. by Money Broker—Barna, by *Sun God II ..... Mitchell Dixon 500
Dk. b. f. by *Miche—Lecount, by Count Fleet ..... Joe Simpson 1,100
B. c. by Dark Jungle—Sybarite, by *Swinburne ..... Ralph Fleming 600

SUN DIAL FARM
TAGGING ALONG, b. f., by Postwar Valor—Joy Reading, by *Reading II Duane Dowse 300

WALMAC FARM
(R. W. McIlvain)
Ch. f. by *Bernborough—Bramble Spunky, by *Sir Gallahad III ..... W. J. Schmidt 2,000
B. f. by *Cortil—Wallflower, by *Sir Gallahad III ..... John J. McDonald 2,000

RESALE

JOUETT SEARS
B. f. by *Bernborough—Bonnie Dale, by Stimulus ..... B and H Stables 900

Friday, September 5

A total of 52 broodmares and horses of racing age were sold at the Friday-night session for $117,000, average $2,250. Thirty-seven broodmares, 6 with foals at their side, were sold for $69,600, average $1,881, and 15 horses of racing age went for $47,400, average $3,160.

The highest price of the session was the $20,000 which Howard Reineman, agent, paid for the 3-year-old colt Elegante, second in the 1957 Hawthorne Juvenile Handicap. He announced after the sale that he bought in the colt for T. L. Wilson and C. T. Houston, who consigned him. Summary:

BROODMARES

B AND H STABLES
BAD MARGIE, br. m., 6, by Bold and Bad—Miss Marg, by American Flag Joe Privette $ 1,100
BATHING BEAUTY, b. m., 7, by Tiger Rebel—Sea Shell, by Jean Valjean, with colt by Petrose ..... H. Koplin 1,600
BLUEDIER, ch. m., 16, by Balladier—Brilliant Blue, by Brilliant ..... V. D. Fein 1,200
FANA G., b. m., 12, Swing and Sway—Weatherly, by Constitution T. W. Sterne 300
LIL PET, ch. m., 4, by Petrose—Lazy Lil, by Crusader ..... C. W. Buckley 300
SWEET WORDS, gr. m., 13, by Sugar Ration—*Town Talk II, by Callonby Taylor Hay 400

A pesky fly interrupted the feeding of this handsomely bred youngster at Claiborne Farm. She's a sister to Bold Ruler, by *Nasrullah out of Miss Disco.

VIVA, ch. m., 9, by *Vezzano—Vivenette, by *Sickle, with colt by Petrose M. Thornton and K. Alexander 1,500

BROWN-VOLGER-OLSON
TRAFFIC JAM, ch. m., 13, by Counterbalance—Traffic Rush, by Firethorn, with colt by Andy B. W. ..... Ray Bourbon 700

DANADA FARM
HIGH FASHION, b. m., 17, by *Blenheim II—Hilena, by High-Cloud L. P. Doherty, agent 8,400

JAMES D. DRYMON
STAR O' LOVE, br. m., 6, by Star Pilot—Perfect Love, by Man o' War H. Trotsek, agent 2,400

C. E. GIBSON AND C. J. WADE
ASKENUF, ch. m., 5, by Requested—Furenuf, by Ariel ..... Sundance Acres 1,000
COLRINE, b. m., 5, by Ky. Colonel—Bellerine, by Sir Damion Pat Patterson, agent 2,600
LEAPING, b. m., 6, by Occupation—Springbok, by Pompey Pat Patterson, agent 1,000

ILLINI STUD
CHANCE LASS, b. m., 8, by Son of Chance—Who Said So, by Wild Chicle B and H Stables 300

INVERWOOD FARM
LORET, br. m., 7, by Alquest—Zacaphote, by Zacaweista, with filly by Prospectin North Shore Farm 1,000
MISS CROW, br. m., 6, by Crowfoot—Easy Reeling, by Easy Mon North Shore Farm 1,500
MODERNISTIC, ch. m., 8, by Teddy's Comet—Fad, by Peace Chance, with colt by *Cortil ..... North Shore Farm 1,000
NANCY STRIETER, b. m., 3, by Devil Diver—Blackball, by Shut Out Edwin Roth Jr. 700
NIGHT GAME, gr. m., 8, by Shut Out—Drowsy, by *Royal Minstrel Ed Damer 700

PAT KELLY, Agent
GENTLE SONG, br. m., 5, by *Noor—Song Fest, by *Beau Pere Robert Epstein 2,800

W. P. LITTLE AND C. J. WADE
EDNA KEITH, b. m., 5, by Trymenow—Danjoan, by Tommy Boy Pat Patterson, agent 2,000
LINDA CAROL, ch. m., 7, by *Bernborough—Qbania, by Questionnaire Dr. Frank P. Miller 6,200
MISS TOOKIE, b. m., 4, by Easy Mon—Knights Gal, by *Bright Knight Pat Patterson, agent 3,500

WILLIAM H. MAY
HELIO MISS, b. m., 13, by *Heliopolis—Scurry, by Diavolo ..... V. D. Fein 1,100
KATHY W., b. m., 8, by Tiger—Hard to Take, by *Cohort ..... H. Koplin 900

ROBERT F. MOORE (Pat Kay Farm)
BLUE FAY, dk. b. m., 7, by Blue Swords—Bold Fay, by *Bull Dog Hal Totten, agent 3,100
DUDE'S DREAM, ch. m., 5, by The Dude—Epi Witch, by *Epinard Hal Totten, agent 2,000

RALPH P. SALVINO SR.
BETTY LOU, b. m., 7, by *Brown King—Betty Johnson, by *Cohort, with colt by Unbridled ..... V. D. Fein 1,000

SAN VERNORA RANCH (Vernon D. Fein)
BOLD LASS, b. m., 4, by Bold Gallant—Fairlass, by *Pharamond II N. S. Offenheimer 4,000
COSMIC LEAGUE, dk. br. m., 5, by Cosmic Bomb—Grand League, by Grand Slam ..... A. J. Mavros, agent 6,000
ELYSIA, b. m., 10, by Gallant Fox—*Vibration II, by Sir Cosmo B. J. Wuletich, agent 2,500

ADVERTISEMENT

Breeder willing to lease entire crop of 6 unbroken yearling fillies to responsible party for one-half purses. Lessee may return any he desires after their yearling trials.

Write Box 248
% The Blood-Horse
Lexington, Kentucky

THE AVERAGE-EARNING INDEX—SIRES OF 1957

Annual and lifetime progeny records for sires of American runners, also records of leaders in Great Britain and Ireland, France, and Italy.

Price, $1.25 postpaid.

Now in New Standard Magazine Size

THE BLOOD-HORSE
Box 1520, Lexington, Ky.

FOR SALE Prince Chevalier mare in foal to Beau Sabreur $4,200; Tenerani filly out of Nearco mare $2,750. U. S. Port. E. Bazzurro, 5530 Netherland, Riverside, N. Y.

MISS BLINDFOLD, br. m., 16, by *Masked Marvel II—Miss Satin, by *White Satin ..... B. J. Wuletich, agent 3,000

SCOTLAND FARM (E. H. Taylor Hay)

BOND BUYER, ch. m., 16, by Burgoo King—Bit o' Love, by *Light Brigade Harold Pick 700

EQUAL CHANCE, b. m., 18, by Chicaro—Igual, by Equipoise ... Harold Pick 500

SUN DIAL FARM

MITZI RITA, dk. br. m., 8, by Hadrian—Blue Lillian, by Blue Larkspur B and H Stables 300

MRS. E. KENDALL WEIL

SKYLER, b. m., 7, by Skytracer—Chariel, by Ariel ..... Inverwood Farm 1,000

HORSES OF RACING AGE

B AND H STABLES

ELECTED PET, ch. g., 2, by Petrose—Elected, by Majority Rule J. J. Altman 700

HOPTOWN ROCK, br. g., 3, by Petrose—Pigalle, by Apache B and H Stables, agent 500

LITTLE GIRL, dk. b. f., 2, by Littletown—Tread o' War, by War Liberator M. Thornton and J. Alexander 900

ROWLEY'S BEAUTY, dk. ch. f., 2, by Old Rowley—Bathing Beauty, by Tiger Rebel B and H Stables 1,000

GEORGE A. CAVANAUGH

ROMIGHT, b. c., 3, by Roman—Tatula, by Eight Thirty ..... Robert W. Jones 1,000

GREEN PASTURE FARM
(Joe A. Privette)

BIG ROMANCE, b. c., 2, by Manchac—Bridal Lace, by Reply Paid K. Smithers 600

MANS QUEST, b. c., 2, by Manchac—Data, by Questionnaire ..... K. Smithers 1,500

ILLINI STUD
(R. L. Schiek, agent)

SULLEN MARCH, dk. b. f., 3, by Pyracanth—Aunt Ruth, by Time Signal B and H Stables 300

LOCUST LAWN FARM
(Paul Serdar)

ROMANIC, blk. f., 2, by Roman Bath—Bala-Bala, by Balladier James Grosshans 2,000

B. f., 2, by Count Domino—Gypsy Actress, by Stagehand ..... James Simpson Jr. 1,000

M. J. SPIEGEL

JA JA, ch. h., 6, by War Jeep—Vienna Waltz, by *Isolater ..... T. W. Sterne 1,000

MICHEL J. THORGEVSKY

IMPERIAL GUARD, dk. b. g., 3, by Bimelech—Merry Sunshine, by Sun Teddy Lyle Phillips 1,100

WALMAC FARM
(R. W. McIlvain)

LONE STAR LOLLY, ch. f., 3, by *Alibhai—Toomai, by *Mahmoud J. L. Younghusband 10,500

VAGABOND KING, ch. h., 8, by *Alibhai—Glass Slipper, by Reigh Count C. E. Gibson 5,300

TILFORD L. WILSON AND CARL T. HOUSTON

ELEGANTE, b. c., 3, by De Luxe—Handy Lass, by Sweep All Howard Reineman, agent 20,000

CATALOGUED BUT NOT SOLD

B AND H STABLES

Ch. c., wnlg., by Bill Boy—Lil Pet, by Petrose.

L. E. MORRIS

SMART HUSSY, b. m., 6, by Bull Run—Chubbins, by Flying Heels.

SAN VERNORA RANCH

MONA GAL, ch. m., 10, by Hadagal—Lady Ola, by *Lord Swift.

You can't wait

OCTOBER'S SALES BLOOM STARTS TODAY

It is too late to do anything once the yearling enters the sales ring . . . Start today with EPHCO Nutriment for the best guarantee for the best looking horses in the Fall sales.

EPCHO NUTRIMENT

Guaranteed Potency
Each OUNCE contains:

Vitamin A	50,000 USP Units
Vitamin D	9,375 USP Units
Vitamin B-1	45 mg.
Vitamin B-2	45 mg.
Vitamin B-6	10 mg.
Vitamin B-12 activity	100 mcg.
Vitamin E	30 mg.
Menadione	10 mg.
d-Calcium Pantothenate	50 mg.
Niacin	200 mg.
Calcium	1.45 Gm.
Phosphorus	1.12 Gm.
Iron	12 mg.
Iodine	2 mg.
Manganese	4 mg.
Copper	2 mg.
Cobalt	1 mg.
Zinc	1 mg.
Potassium	1 mg.
Magnesium	2 mg.
Sulphur	8 mg.

In a base of Wheat Germ and Molasses Flavoring

Price—Three Pound Drum $16.00
Ten Pound Drum $50.00

An ounce in morning and evening ration is recommended. The 10 lb. drum of EPHCO NUTRIMENT is sufficient for nearly 3 months.

A little bit of EPHCO Nutriment goes a far way —in fact you need only a little bit.

IN FEED Supplements it's **POTENCY** — not POUNDAGE that Counts

Write for product literature

Equine **PHARMACEUTICAL CORPORATION**
SELLERSVILLE, PENNSYLVANIA

At 2, Sea O Erin won the Prairie State Stakes to start his racing career.

In 1 1/8-mile New Orleans Handicap Sea O Erin beat Wise Margin, Spur On, Bobby Brocato.

Sea O Erin led from start to finish in the Lawrence Armour H. — one of 5 stakes wins at 5.

Sea O Erin won six stakes as a 4-year-old: the Royal Palm at Hialeah was the first.

TOUGH AS IRON

AND AS GOOD AS GOLD

For 5 years SEA O ERIN won stakes, and his earnings totaled $407,259

The race is won by the "swift and sound." We know, for we have been operating a racing stable for many years. We believe that Sea O Erin's "swift and sound" abilities are exceptional — that his potential in the stud is exceptional. Here is a horse that won $407,259, that won stakes for five consecutive years . . . he was never fired! Sea O Erin won stakes at distances from six furlongs to 1 3/16 miles, he was 1st, 2nd, or 3rd in 41 races, of which 32 were stakes races.

That soundness is an important requisite for a stallion is shown in the fact that the 20 leading sires of 1957 raced, themselves, an average of four seasons. Sea O Erin comes by his durability naturally. His sire, *Shannon II, raced six years. His dam, by Hyperion, produced three top-flight stakes horses: Saggy, Gainsboro Girl, and Sea O Erin. *Chantress was half-sister to four stakes winners and was out of a mare by Bachelor's Double, a horse renowned in Europe for siring tough, durable race horses.

SEA O ERIN, b., 1951, by *Shannon II—*Chantress, by Hyperion

Property of Hasty House Farms

1959 Fee $1,500 Live Foal
(Now booking for 1959)

Other Hasty House Farm Stallions at Crown Crest

HASTY ROAD — OIL CAPITOL (Syndicated)

Crown Crest

Mr. and Mrs. Howard Reineman
Russell Cave Pike Lexington, Ky. Phone 5-1876

Summer Tan . . . Native Dancer . . . Traffic J

Nashua . . . Spy Song . . . ry . . . Su

Polynesian . . . Battle . . . Out . . . *O

Roman . . . Royal Ba . . . nic Bomb

*Windy City . . . *Turn To . . . Johns Joy . . . G

Hasty Road . . . Bimelech . . . *Solar Slipper .

War Admiral . . . Count Fleet . . . On Trust . .

Crafty Admiral . . . *Royal Serenade . . . Revo

These Will Be Among the Sires of 1959

Foals

at Mereworth Farm

Outstanding Mares In Foal at Mereworth

Forty-seven exceptionally good mares at Mereworth Farm have been reported in foal.

The stakes-winning mare, ***Naval Glory,** is in foal to **Summer Tan,** while Summer Tan's winning full sister, **Thoris,** is in foal to **Mr. Busher.**

Three stakes-winning mares, ***Misdemeanour, Trisong,** and **Miss Doreen** (also dam of stakes winner **Prince Noor)** are in foal to **Nashua.** Prince Noor's winning sister, **Noordeen,** is in foal to **Count Fleet.**

Stakes-winning **Sweet Dream** is in foal to **Native Dancer,** and Sweet Dream's young daughter, **Delphic Dream,** is in foal to **Traffic Judge.**

Stakes-winning ***Stream of Gold** is in foal to **Polynesian, Aristocracy,** dam of two stakes winners, is in foal to **Bimelech. Windmill,** stakes winner and dam of first foal sired by **Nashua,** is in foal to ***Turn-to,** and her young daughter, **Huff Puff,** is in foal to **On Trust.** Stakes-placed **Fleeterthan** is in foal to ***Windy City II. Cheboygan,** stakes winner and first foal placed in stakes, is in foal to **War Admiral.**

The outstanding race mare, **Valadium,** is in foal to **Spy Song, Tapis Vert** (half-sister to **Case Ace)** is in foal to **Crafty Admiral, Thirty Scents** (sister to **Rare Perfume)** is in foal to **Roman.**

A few stakes-winning mares and the sires to which they are in foal: **Bluebility (*Solar Slipper), Gemerald (Ponder), *Grey Satin (Petition,** English sire), **Happy Birthday (Johns Joy), Sayonara (*Daumier), Shady Tune (Hasty Road), *Viola II (On Trust), Seville (Ponder),** etc.

A few other dams of stakes winners and sires to which they are in foal: **Katylea (Greek Ship), *Kigoma (Royal Coinage), Social Side (Revoked), Bisonette (Cosmic Bomb), Forever Thine (Royal Bay Gem),** etc.

Briefly, for the sake of space, other mares of note are in foal to **Sun Again, Battlefield, Duke's Lea, One Count, Pet Bully, *Our Babu, Dark Star, *Royal Serenade, Shut Out, Sea O Erin, *Ardan, Mighty Story.**

Mereworth Farm

The starting point for thousands of racing victories

Lexington Phone 4-5663 Kentucky